

Your Project Calculations



Project Name: MTSOLAR_6BF16JC4D2CC

S3D Model Link:

[https://platform.skyciv.com/structural?](https://platform.skyciv.com/structural?preload_name=MTSOLAR_6BF16JC4D2CC&preload_path=Shared%20Enterprise%20Folder/MT_Solar_Projects/12_2023)

[preload_name=MTSOLAR_6BF16JC4D2CC&preload_path=Shared%20Enterprise%20Folder/MT_Solar_Projects/12_2023](https://platform.skyciv.com/structural?preload_name=MTSOLAR_6BF16JC4D2CC&preload_path=Shared%20Enterprise%20Folder/MT_Solar_Projects/12_2023)

Public Model Link:

https://platform.skyciv.com/structural-viewer?project_id=aqjRxAAycPA05PZPb46gZ8XhuruUlqeTU3W6nTAJ1DIRwRFWY78dwKaYRHv3isa

Array Specification

Product:	Beam
Unique ID:	5P-19.75-6TOP-SD-24-L-3Hx16W-CFE3
Duty Classification:	SD
Module Width:	44.65 in
Module Length:	67.79in
Number of Rows:	3
Number of Columns:	16
Total Number of Modules:	48
Desired Tilt Angle:	30
Front Edge Clearance:	2
Total Array Height at Tilt:	7.61 ft
Total Frame Length:	90.50 ft
Frame Weight:	2849 lbs
Array Dimensions N/S:	11.29 ft
Array Dimensions E/W:	91.72 ft
Rail Length:	135.45 in
Rail Spacing:	2.82 ft
Rail Check:	Not Checked

Support Specifications

Pole Size:	6in Pipe Sch 40
Pole Length above Grade:	4.82 ft
Number of Poles:	5
Pole Spacing:	19.75 ft

Foundation Specifications

Foundation Type:	Square
Foundation Dimensions:	48 x 48 in
Foundation Depth (below grade):	Pile 1: 4.50 ft Pile 2: 4.75 ft Pile 3: 4.75 ft Pile 4: 4.75 ft Pile 5: 4.50 ft
Foundation Volume:	13.778 y ³
Foundation Result:	PASSED
Mount Twist:	0.854086 kip

Site Info

Risk Category:	I
Exposure:	B
Soil Classification:	sand
Site Location:	287 Flag Station Rd, Richmond, VA 23238, USA
Wind Speed:	105 mph
Snow Load:	20 psf
Design Uplift Pressure:	Multiple pressures
Design Downforce Pressure:	Multiple pressures
Design Snow Pressure:	0.008797 ksf



Design Disclaimer

This software should be used for preliminary designs and should not be used as a final design unless reviewed, verified and designed by a qualified structural engineer.

AutoDesigner Input

```
{"wind_speed_override":null,"snow_load_override":null,"direct_snow_load":false,"add_angle_brace":false,"product_type":"Beam","project_id":"MTSOLAR_6BF16JC4D2CC","site_address":"287 Flag Station Rd, Richmond, VA 23238, USA","module_width":44.65,"module_length":67.79,"number_rows":3,"number_columns":16,"pole_mount_section":"4_40","core_pipe_width":65,"core_pipe_section":"2_40","adjuster_section":"2_40","core_beam_height":65,"core_beam_section":"HSS3x2x1/8","main_pipe_section":"2_12GA","pole_spacing":15,"tilt_angle":30,"ground_clearance":2,"risk_category":"I","exposure_category":"B","frame_duty_override":"auto","pole_override":"auto","soil_type":"sand","customer_foundation_override":"48_Square","foundation_type":"Square","foundation_size":48,"check_rails":false}
```

Design Notes:

- AISC Deflection checks are set to L/1 due to structure design intent
- Foundation Soil Parameters used in this Autodesign are all estimates, proper geotechnical reports are required to confirm soil profiles
- Wind speeds, snow loads and other site specific results are based on ASCE 7 2016
- Steel frame design checks are based on AISC 360 2016 (LRFD)
- Foundation Design and Sizing is approximate only

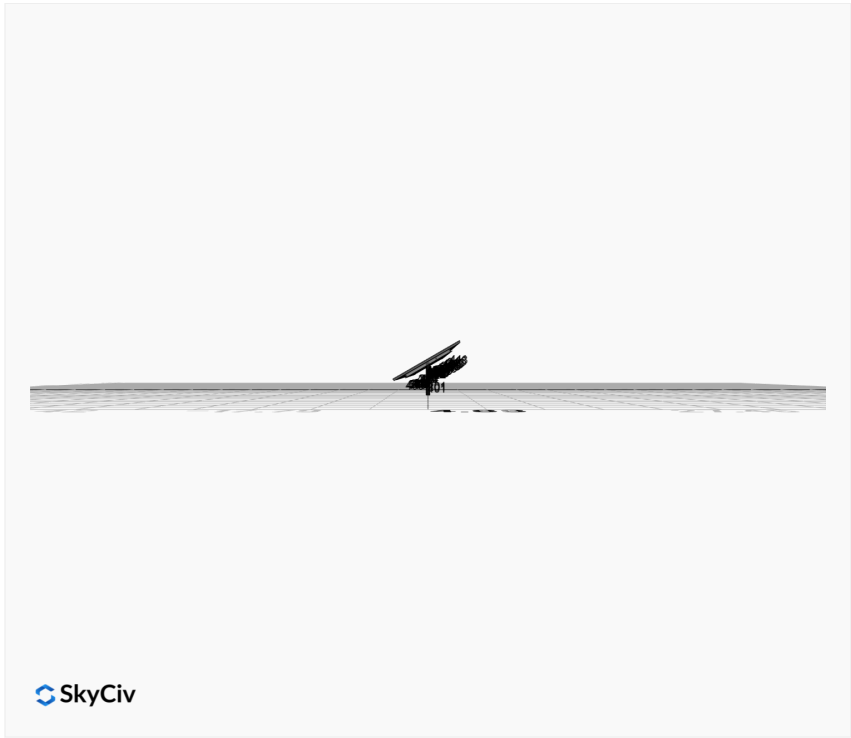
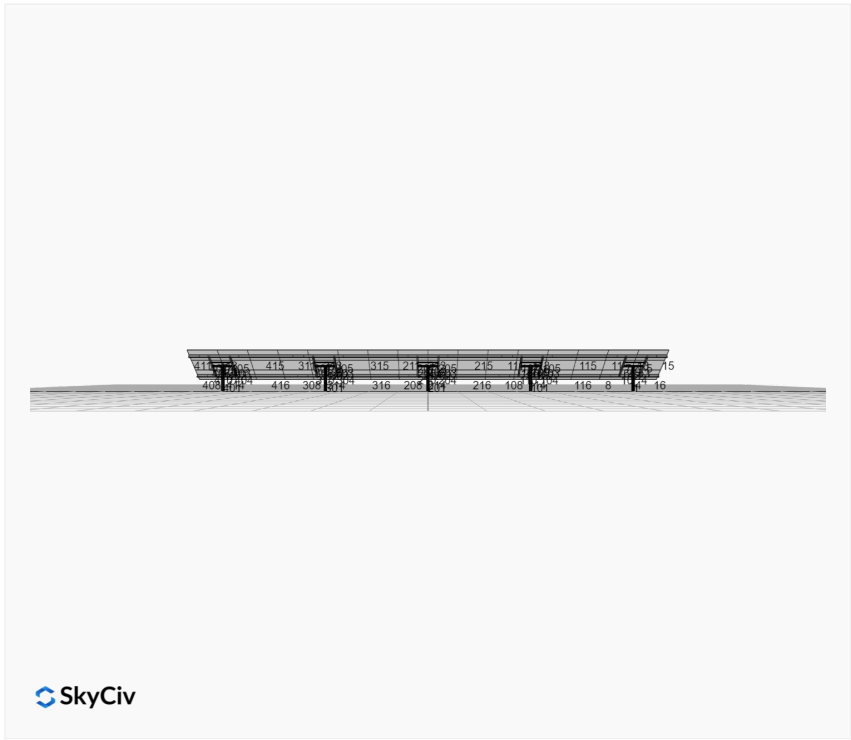

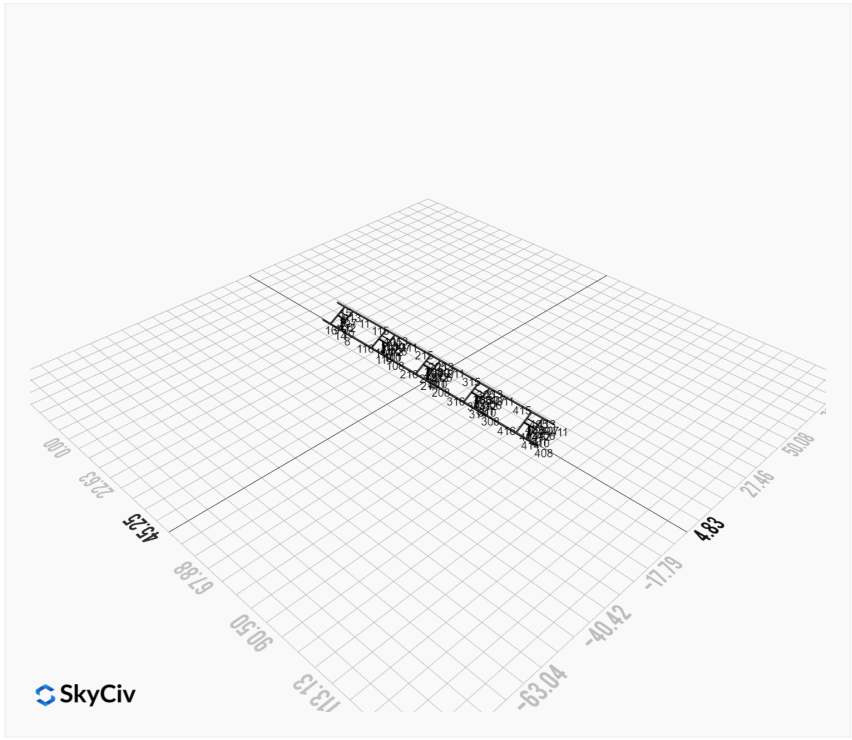
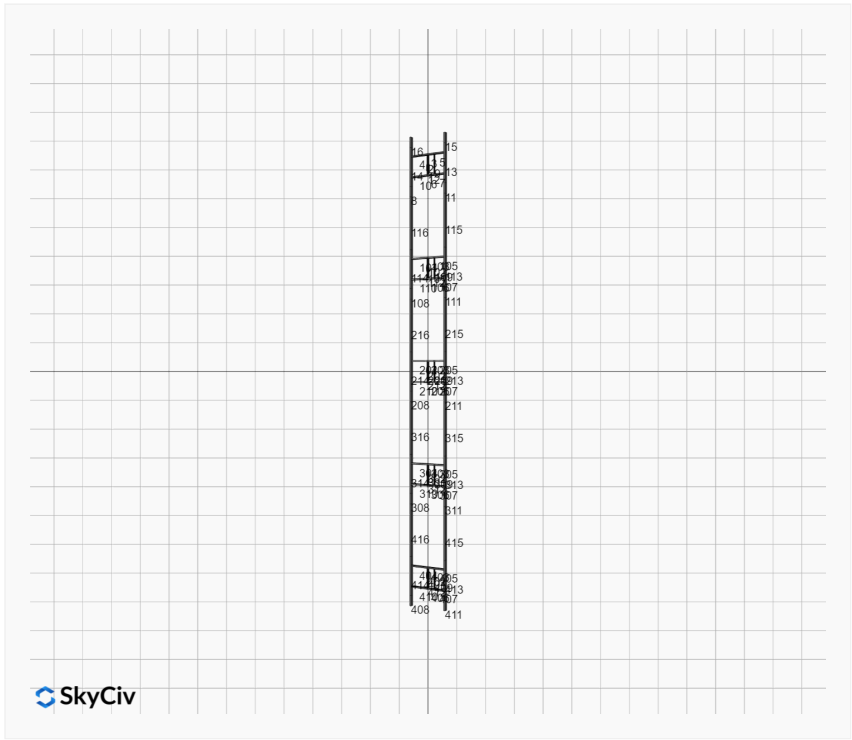

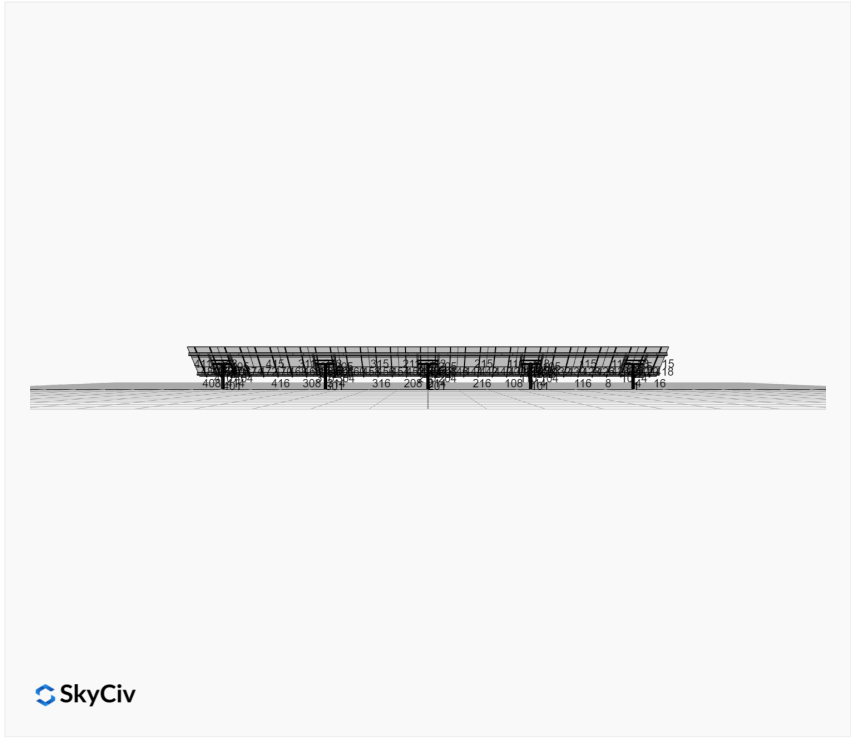

FEM Results (Envelope Worst Case for each member)

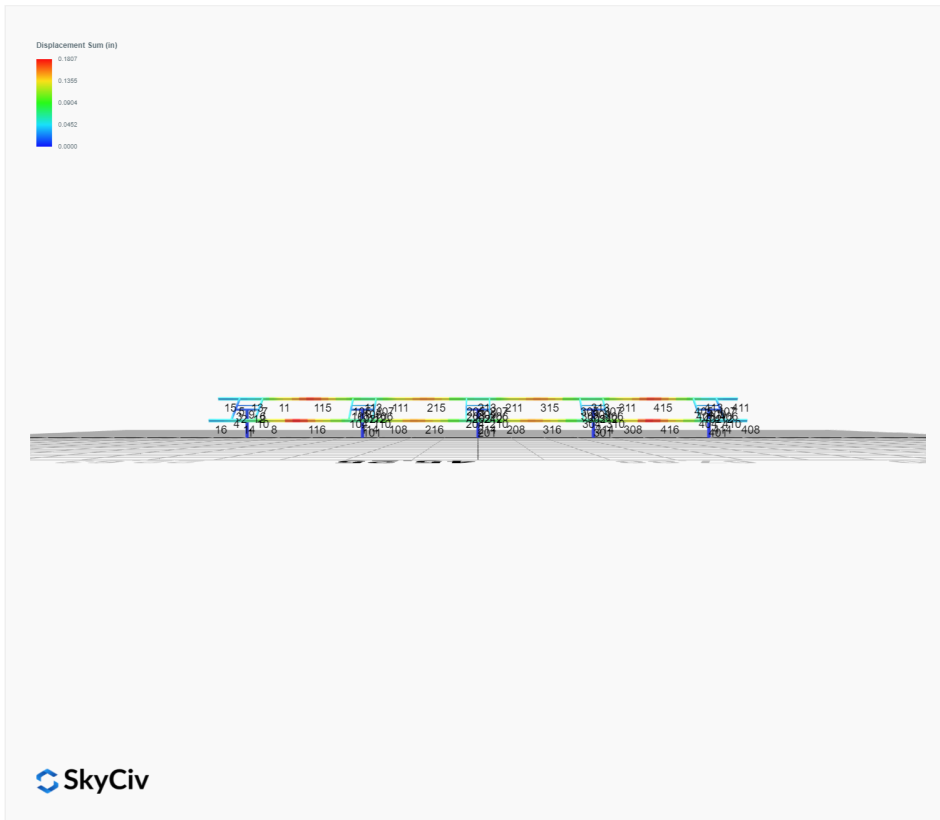

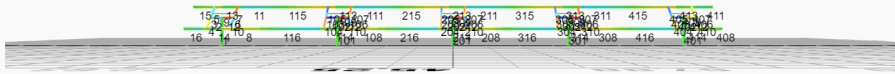
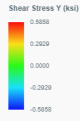
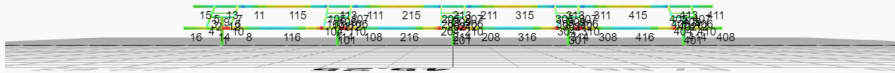
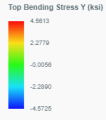

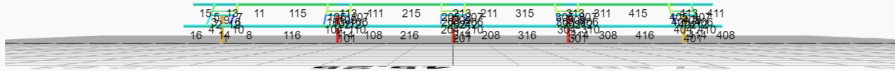

Reaction Forces for Foundation 1 (Node ID#1), (kip, kip-ft)

ASD Load Combination Results

Name	Fx	Fy	Fz	Mx	My	Mz
ULS: 1. D	0.0205	1.3687	0.1133	0.0327	-0.0713	-0.0740
ULS: 2. D + L	0.0205	1.3687	0.1133	0.0327	-0.0713	-0.0740
ULS: 3. D + (S or Lr or R)	0.0441	2.6699	0.2442	0.0707	-0.1537	-0.1790
ULS: 3. D + (S or Lr or R)	0.0205	1.3687	0.1133	0.0327	-0.0713	-0.0740
ULS: 4. D + 0.75L + 0.75(S or Lr or R)	0.0382	2.3446	0.2115	0.0612	-0.1331	-0.1528
ULS: 4. D + 0.75L + 0.75(S or Lr or R)	0.0205	1.3687	0.1133	0.0327	-0.0713	-0.0740
ULS: 5b. D + 0.7E	0.0205	1.3687	0.1133	0.0327	-0.0713	-0.0740
ULS: 6b. D + 0.75L + 0.75(0.7)E + 0.75S	0.0382	2.3446	0.2115	0.0612	-0.1331	-0.1528
ULS: 8. 0.6D + 0.7E	0.0123	0.8212	0.0680	0.0196	-0.0428	-0.0444
ULS: 5a. D + 0.6W_Wind downforce Case A only	-1.2385	3.5407	0.3621	0.0564	-0.5066	6.0729
ULS: 5a. D + 0.6W_Wind downforce Case B only	-1.2385	3.5407	0.3621	0.0564	-0.5066	6.0729
ULS: 5a. D + 0.6W_Wind uplift Case A only	1.0997	-0.4931	-0.0984	0.0121	0.3000	-5.2935
ULS: 5a. D + 0.6W_Wind uplift Case B only	0.9270	-0.1850	-0.0723	0.0162	0.2615	-9.0406
ULS: 6a. D + 0.75L + 0.75(0.6)W + 0.75(S or Lr or R)_Wind downforce Case A only	-0.9061	3.9736	0.3981	0.0790	-0.4596	4.4575
ULS: 6a. D + 0.75L + 0.75(0.6)W + 0.75(S or Lr or R)_Wind downforce Case B only	-0.9061	3.9736	0.3981	0.0790	-0.4596	4.4575
ULS: 6a. D + 0.75L + 0.75(0.6)W + 0.75(S or Lr or R)_Wind uplift Case A only	0.8476	0.9482	0.0527	0.0458	0.1453	-4.0674
ULS: 6a. D + 0.75L + 0.75(0.6)W + 0.75(S or Lr or R)_Wind uplift Case B only	0.7181	1.1794	0.0723	0.0488	0.1165	-6.8777
ULS: 6a. D + 0.75L + 0.75(0.6)W + 0.75(S or Lr or R)_Wind downforce Case A only	-0.9238	2.9977	0.2999	0.0505	-0.3978	4.5362
ULS: 6a. D + 0.75L + 0.75(0.6)W + 0.75(S or Lr or R)_Wind downforce Case B only	-0.9238	2.9977	0.2999	0.0505	-0.3978	4.5362
ULS: 6a. D + 0.75L + 0.75(0.6)W + 0.75(S or Lr or R)_Wind uplift Case A only	0.8299	-0.0277	-0.0455	0.0173	0.2072	-3.9887
ULS: 6a. D + 0.75L + 0.75(0.6)W + 0.75(S or Lr or R)_Wind uplift Case B only	0.7004	0.2035	-0.0259	0.0203	0.1783	-6.7990
ULS: 7. 0.6D + 0.6W_Wind downforce Case A only	-1.2467	2.9932	0.3168	0.0433	-0.4781	6.1025
ULS: 7. 0.6D + 0.6W_Wind downforce Case B only	-1.2467	2.9932	0.3168	0.0433	-0.4781	6.1025
ULS: 7. 0.6D + 0.6W_Wind uplift Case A only	1.0915	-1.0406	-0.1437	-0.0010	0.3285	-5.2639
ULS: 7. 0.6D + 0.6W_Wind uplift Case B only	0.9189	-0.7324	-0.1176	0.0031	0.2900	-9.0110

Worst Case Reactions LRFD

These calculations are taken directly from the FEA via SkyCiv and are used in the Concrete Checks of the Foundation Module.
Note: Worst case values are assumed as downforce wind load cases.

Result	Value (kip, kip-ft)
Axial	5.9129
Shear X	-2.0984
Shear Z	0.6179
Moment X	0.1204
Moment Y (Twist)	0.8538
Moment Z	15.1525

Worst Case Reactions ASD

These results are taken from the worst case values in the above table and are used in the Soil Checks in the Foundation Module.
Note: Worst case values are assumed as downforce wind load cases.

Result	Value (kip, kip-ft)
Axial	3.9736
Shear X	-1.2467
Shear Z	0.3981
Moment X	0.0790
Moment Y (Twist)	0.5066
Moment Z	9.0406

Reaction Forces for Foundation 2 (Node ID#101), (kip, kip-ft)

ASD Load Combination Results

Name	Fx	Fy	Fz	Mx	My	Mz
ULS: 1. D	-0.0237	1.7559	-0.0154	-0.0088	0.0247	0.1244
ULS: 2. D + L	-0.0237	1.7559	-0.0154	-0.0088	0.0247	0.1244
ULS: 3. D + (S or Lr or R)	-0.0512	3.5037	-0.0333	-0.0188	0.0533	0.2495
ULS: 3. D + (S or Lr or R)	-0.0237	1.7559	-0.0154	-0.0088	0.0247	0.1244
ULS: 4. D + 0.75L + 0.75(S or Lr or R)	-0.0443	3.0667	-0.0288	-0.0163	0.0462	0.2182
ULS: 4. D + 0.75L + 0.75(S or Lr or R)	-0.0237	1.7559	-0.0154	-0.0088	0.0247	0.1244
ULS: 5b. D + 0.7E	-0.0237	1.7559	-0.0154	-0.0088	0.0247	0.1244

Name	Fx	Fy	Fz	Mx	My	Mz
ULS: 6b. D + 0.75L + 0.75(0.7)E + 0.75S	-0.0443	3.0667	-0.0288	-0.0163	0.0462	0.2182
ULS: 8. 0.6D + 0.7E	-0.0142	1.0536	-0.0093	-0.0053	0.0148	0.0746
ULS: 5a. D + 0.6W_Wind downforce Case A only	-1.7378	4.7342	-0.0538	-0.0289	0.0761	8.3793
ULS: 5a. D + 0.6W_Wind downforce Case B only	-1.7378	4.7342	-0.0538	-0.0289	0.0761	8.3793
ULS: 5a. D + 0.6W_Wind uplift Case A only	1.4454	-0.7967	0.0171	0.0084	-0.0190	-6.8641
ULS: 5a. D + 0.6W_Wind uplift Case B only	1.1921	-0.3669	0.0081	0.0066	0.0018	-11.5828
ULS: 6a. D + 0.75L + 0.75(0.6)W + 0.75(S or Lr or R)_Wind downforce Case A only	-1.3299	5.3005	-0.0576	-0.0314	0.0847	6.4094
ULS: 6a. D + 0.75L + 0.75(0.6)W + 0.75(S or Lr or R)_Wind downforce Case B only	-1.3299	5.3005	-0.0576	-0.0314	0.0847	6.4094
ULS: 6a. D + 0.75L + 0.75(0.6)W + 0.75(S or Lr or R)_Wind uplift Case A only	1.0575	1.1522	-0.0044	-0.0034	0.0134	-5.0232
ULS: 6a. D + 0.75L + 0.75(0.6)W + 0.75(S or Lr or R)_Wind uplift Case B only	0.8676	1.4746	-0.0111	-0.0048	0.0290	-8.5622
ULS: 6a. D + 0.75L + 0.75(0.6)W + 0.75(S or Lr or R)_Wind downforce Case A only	-1.3093	3.9897	-0.0442	-0.0239	0.0632	6.3156
ULS: 6a. D + 0.75L + 0.75(0.6)W + 0.75(S or Lr or R)_Wind downforce Case B only	-1.3093	3.9897	-0.0442	-0.0239	0.0632	6.3156
ULS: 6a. D + 0.75L + 0.75(0.6)W + 0.75(S or Lr or R)_Wind uplift Case A only	1.0781	-0.1586	0.0090	0.0041	-0.0081	-5.1169
ULS: 6a. D + 0.75L + 0.75(0.6)W + 0.75(S or Lr or R)_Wind uplift Case B only	0.8881	0.1638	0.0022	0.0028	0.0076	-8.6560
ULS: 7. 0.6D + 0.6W_Wind downforce Case A only	-1.7283	4.0319	-0.0476	-0.0254	0.0662	8.3295
ULS: 7. 0.6D + 0.6W_Wind downforce Case B only	-1.7283	4.0319	-0.0476	-0.0254	0.0662	8.3295
ULS: 7. 0.6D + 0.6W_Wind uplift Case A only	1.4549	-1.4991	0.0233	0.0119	-0.0289	-6.9138
ULS: 7. 0.6D + 0.6W_Wind uplift Case B only	1.2016	-1.0693	0.0143	0.0101	-0.0081	-11.6325

Worst Case Reactions LRFD

These calculations are taken directly from the FEA via SkyCiv and are used in the Concrete Checks of the Foundation Module.
Note: Worst case values are assumed as downforce wind load cases.

Result	Value (kip, kip-ft)
Axial	7.9451
Shear X	-2.8991
Shear Z	-0.0917
Moment X	-0.0492
Moment Y (Twist)	0.1299
Moment Z	19.5120

Worst Case Reactions ASD

These results are taken from the worst case values in the above table and are used in the Soil Checks in the Foundation Module.
Note: Worst case values are assumed as downforce wind load cases.

Result	Value (kip, kip-ft)
Axial	5.3005
Shear X	-1.7378
Shear Z	-0.0576
Moment X	-0.0314
Moment Y (Twist)	0.0847
Moment Z	11.6325

Reaction Forces for Foundation 3 (Node ID#201), (kip, kip-ft)

ASD Load Combination Results

Name	Fx	Fy	Fz	Mx	My	Mz
ULS: 1. D	0.0065	1.7012	0.0000	-0.0000	0.0000	-0.0013
ULS: 2. D + L	0.0065	1.7012	0.0000	-0.0000	0.0000	-0.0013
ULS: 3. D + (S or Lr or R)	0.0141	3.3858	0.0000	-0.0000	0.0000	-0.0216
ULS: 3. D + (S or Lr or R)	0.0065	1.7012	0.0000	-0.0000	0.0000	-0.0013
ULS: 4. D + 0.75L + 0.75(S or Lr or R)	0.0122	2.9647	0.0000	-0.0000	0.0000	-0.0165
ULS: 4. D + 0.75L + 0.75(S or Lr or R)	0.0065	1.7012	0.0000	-0.0000	0.0000	-0.0013
ULS: 5b. D + 0.7E	0.0065	1.7012	0.0000	-0.0000	0.0000	-0.0013
ULS: 6b. D + 0.75L + 0.75(0.7)E + 0.75S	0.0122	2.9647	0.0000	-0.0000	0.0000	-0.0165
ULS: 8. 0.6D + 0.7E	0.0039	1.0207	0.0000	-0.0000	0.0000	-0.0008
ULS: 5a. D + 0.6W_Wind downforce Case A only	-1.6329	4.5391	0.0000	-0.0000	0.0000	7.9966
ULS: 5a. D + 0.6W_Wind downforce Case B only	-1.6329	4.5391	0.0000	-0.0000	0.0000	7.9966
ULS: 5a. D + 0.6W_Wind uplift Case A only	1.4118	-0.7313	0.0000	-0.0000	0.0000	-6.7736
ULS: 5a. D + 0.6W_Wind uplift Case B only	1.1799	-0.3305	0.0000	-0.0000	0.0000	-11.5831
ULS: 6a. D + 0.75L + 0.75(0.6)W + 0.75(S or Lr or R)_Wind downforce Case A only	-1.2173	5.0931	0.0000	-0.0000	0.0000	5.9819
ULS: 6a. D + 0.75L + 0.75(0.6)W + 0.75(S or Lr or R)_Wind downforce Case B only	-1.2173	5.0931	0.0000	-0.0000	0.0000	5.9819
ULS: 6a. D + 0.75L + 0.75(0.6)W + 0.75(S or Lr or R)_Wind uplift Case A only	1.0661	1.1402	0.0000	-0.0000	0.0000	-5.0958
ULS: 6a. D + 0.75L + 0.75(0.6)W + 0.75(S or Lr or R)_Wind uplift Case B only	0.8922	1.4409	0.0000	-0.0000	0.0000	-8.7028

Name	Fx	Fy	Fz	Mx	My	Mz
ULS: 6a. D + 0.75L + 0.75(0.6)W + 0.75(S or Lr or R)_Wind downforce Case A only	-1.2230	3.8296	0.0000	-0.0000	0.0000	5.9971
ULS: 6a. D + 0.75L + 0.75(0.6)W + 0.75(S or Lr or R)_Wind downforce Case B only	-1.2230	3.8296	0.0000	-0.0000	0.0000	5.9971
ULS: 6a. D + 0.75L + 0.75(0.6)W + 0.75(S or Lr or R)_Wind uplift Case A only	1.0604	-0.1232	0.0000	-0.0000	0.0000	-5.0805
ULS: 6a. D + 0.75L + 0.75(0.6)W + 0.75(S or Lr or R)_Wind uplift Case B only	0.8866	0.1775	0.0000	-0.0000	0.0000	-8.6876
ULS: 7. 0.6D + 0.6W_Wind downforce Case A only	-1.6355	3.8586	0.0000	-0.0000	0.0000	7.9971
ULS: 7. 0.6D + 0.6W_Wind downforce Case B only	-1.6355	3.8586	0.0000	-0.0000	0.0000	7.9971
ULS: 7. 0.6D + 0.6W_Wind uplift Case A only	1.4091	-1.4118	0.0000	-0.0000	0.0000	-6.7731
ULS: 7. 0.6D + 0.6W_Wind uplift Case B only	1.1773	-1.0110	0.0000	-0.0000	0.0000	-11.5825

Worst Case Reactions LRFD

These calculations are taken directly from the FEA via SkyCiv and are used in the Concrete Checks of the Foundation Module. Note: Worst case values are assumed as downforce wind load cases.

Result	Value (kip, kip-ft)
Axial	7.6135
Shear X	-2.7323
Shear Z	0.0000
Moment X	0.0001
Moment Y (Twist)	0.0002
Moment Z	19.4250

Worst Case Reactions ASD

These results are taken from the worst case values in the above table and are used in the Soil Checks in the Foundation Module. Note: Worst case values are assumed as downforce wind load cases.

Result	Value (kip, kip-ft)
Axial	5.0931
Shear X	-1.6355
Shear Z	0.0000
Moment X	-0.0000
Moment Y (Twist)	0.0000
Moment Z	11.5831

Reaction Forces for Foundation 4 (Node ID#301), (kip, kip-ft)

ASD Load Combination Results

Name	Fx	Fy	Fz	Mx	My	Mz
ULS: 1. D	-0.0237	1.7559	0.0154	0.0088	-0.0247	0.1244
ULS: 2. D + L	-0.0237	1.7559	0.0154	0.0088	-0.0247	0.1244
ULS: 3. D + (S or Lr or R)	-0.0512	3.5037	0.0333	0.0188	-0.0533	0.2494
ULS: 3. D + (S or Lr or R)	-0.0237	1.7559	0.0154	0.0088	-0.0247	0.1244
ULS: 4. D + 0.75L + 0.75(S or Lr or R)	-0.0443	3.0667	0.0288	0.0163	-0.0461	0.2182
ULS: 4. D + 0.75L + 0.75(S or Lr or R)	-0.0237	1.7559	0.0154	0.0088	-0.0247	0.1244
ULS: 5b. D + 0.7E	-0.0237	1.7559	0.0154	0.0088	-0.0247	0.1244
ULS: 6b. D + 0.75L + 0.75(0.7)E + 0.75S	-0.0443	3.0667	0.0288	0.0163	-0.0461	0.2182
ULS: 8. 0.6D + 0.7E	-0.0142	1.0536	0.0093	0.0053	-0.0148	0.0746
ULS: 5a. D + 0.6W_Wind downforce Case A only	-1.7378	4.7342	0.0538	0.0289	-0.0761	8.3793
ULS: 5a. D + 0.6W_Wind downforce Case B only	-1.7378	4.7342	0.0538	0.0289	-0.0761	8.3793
ULS: 5a. D + 0.6W_Wind uplift Case A only	1.4454	-0.7967	-0.0171	-0.0084	0.0190	-6.8641
ULS: 5a. D + 0.6W_Wind uplift Case B only	1.1921	-0.3669	-0.0081	-0.0066	-0.0018	-11.5828
ULS: 6a. D + 0.75L + 0.75(0.6)W + 0.75(S or Lr or R)_Wind downforce Case A only	-1.3299	5.3005	0.0576	0.0314	-0.0846	6.4094
ULS: 6a. D + 0.75L + 0.75(0.6)W + 0.75(S or Lr or R)_Wind downforce Case B only	-1.3299	5.3005	0.0576	0.0314	-0.0846	6.4094
ULS: 6a. D + 0.75L + 0.75(0.6)W + 0.75(S or Lr or R)_Wind uplift Case A only	1.0575	1.1522	0.0044	0.0034	-0.0133	-5.0232
ULS: 6a. D + 0.75L + 0.75(0.6)W + 0.75(S or Lr or R)_Wind uplift Case B only	0.8676	1.4746	0.0112	0.0048	-0.0290	-8.5622
ULS: 6a. D + 0.75L + 0.75(0.6)W + 0.75(S or Lr or R)_Wind downforce Case A only	-1.3093	3.9897	0.0442	0.0238	-0.0632	6.3156
ULS: 6a. D + 0.75L + 0.75(0.6)W + 0.75(S or Lr or R)_Wind downforce Case B only	-1.3093	3.9897	0.0442	0.0238	-0.0632	6.3156
ULS: 6a. D + 0.75L + 0.75(0.6)W + 0.75(S or Lr or R)_Wind uplift Case A only	1.0781	-0.1586	-0.0090	-0.0041	0.0081	-5.1169
ULS: 6a. D + 0.75L + 0.75(0.6)W + 0.75(S or Lr or R)_Wind uplift Case B only	0.8881	0.1638	-0.0022	-0.0028	-0.0075	-8.6560
ULS: 7. 0.6D + 0.6W_Wind downforce Case A only	-1.7283	4.0319	0.0476	0.0254	-0.0662	8.3295
ULS: 7. 0.6D + 0.6W_Wind downforce Case B only	-1.7283	4.0319	0.0476	0.0254	-0.0662	8.3295
ULS: 7. 0.6D + 0.6W_Wind uplift Case A only	1.4549	-1.4991	-0.0233	-0.0119	0.0289	-6.9138
ULS: 7. 0.6D + 0.6W_Wind uplift Case B only	1.2016	-1.0693	-0.0143	-0.0101	0.0081	-11.6325

Worst Case Reactions LRFD

Worst Case Reactions ASD

These calculations are taken directly from the FEA via SkyCiv and are used in the Concrete Checks of the Foundation Module. Note: Worst case values are assumed as downforce wind load cases.

Result	Value (kip, kip-ft)
Axial	7.9451
Shear X	-2.8991
Shear Z	0.0917
Moment X	0.0492
Moment Y (Twist)	0.1295
Moment Z	19.5120

These results are taken from the worst case values in the above table and are used in the Soil Checks in the Foundation Module. Note: Worst case values are assumed as downforce wind load cases.

Result	Value (kip, kip-ft)
Axial	5.3005
Shear X	-1.7378
Shear Z	0.0576
Moment X	0.0314
Moment Y (Twist)	0.0846
Moment Z	11.6325

Reaction Forces for Foundation 5 (Node ID#401), (kip, kip-ft)

ASD Load Combination Results

Name	Fx	Fy	Fz	Mx	My	Mz
ULS: 1. D	0.0205	1.3687	-0.1133	-0.0327	0.0713	-0.0740
ULS: 2. D + L	0.0205	1.3687	-0.1133	-0.0327	0.0713	-0.0740
ULS: 3. D + (S or Lr or R)	0.0441	2.6699	-0.2442	-0.0708	0.1538	-0.1790
ULS: 3. D + (S or Lr or R)	0.0205	1.3687	-0.1133	-0.0327	0.0713	-0.0740
ULS: 4. D + 0.75L + 0.75(S or Lr or R)	0.0382	2.3446	-0.2115	-0.0612	0.1332	-0.1527
ULS: 4. D + 0.75L + 0.75(S or Lr or R)	0.0205	1.3687	-0.1133	-0.0327	0.0713	-0.0740
ULS: 5b. D + 0.7E	0.0205	1.3687	-0.1133	-0.0327	0.0713	-0.0740
ULS: 6b. D + 0.75L + 0.75(0.7)E + 0.75S	0.0382	2.3446	-0.2115	-0.0612	0.1332	-0.1527
ULS: 8. 0.6D + 0.7E	0.0123	0.8212	-0.0680	-0.0196	0.0428	-0.0444
ULS: 5a. D + 0.6W_Wind downforce Case A only	-1.2385	3.5407	-0.3621	-0.0564	0.5066	6.0729
ULS: 5a. D + 0.6W_Wind downforce Case B only	-1.2385	3.5407	-0.3621	-0.0564	0.5066	6.0729
ULS: 5a. D + 0.6W_Wind uplift Case A only	1.0997	-0.4931	0.0984	-0.0121	-0.3000	-5.2935
ULS: 5a. D + 0.6W_Wind uplift Case B only	0.9270	-0.1850	0.0723	-0.0162	-0.2615	-9.0406
ULS: 6a. D + 0.75L + 0.75(0.6)W + 0.75(S or Lr or R)_Wind downforce Case A only	-0.9061	3.9736	-0.3981	-0.0790	0.4597	4.4575
ULS: 6a. D + 0.75L + 0.75(0.6)W + 0.75(S or Lr or R)_Wind downforce Case B only	-0.9061	3.9736	-0.3981	-0.0790	0.4597	4.4575
ULS: 6a. D + 0.75L + 0.75(0.6)W + 0.75(S or Lr or R)_Wind uplift Case A only	0.8476	0.9482	-0.0527	-0.0458	-0.1453	-4.0674
ULS: 6a. D + 0.75L + 0.75(0.6)W + 0.75(S or Lr or R)_Wind uplift Case B only	0.7181	1.1794	-0.0723	-0.0489	-0.1164	-6.8777
ULS: 6a. D + 0.75L + 0.75(0.6)W + 0.75(S or Lr or R)_Wind downforce Case A only	-0.9238	2.9977	-0.2999	-0.0505	0.3978	4.5362
ULS: 6a. D + 0.75L + 0.75(0.6)W + 0.75(S or Lr or R)_Wind downforce Case B only	-0.9238	2.9977	-0.2999	-0.0505	0.3978	4.5362
ULS: 6a. D + 0.75L + 0.75(0.6)W + 0.75(S or Lr or R)_Wind uplift Case A only	0.8299	-0.0277	0.0455	-0.0173	-0.2072	-3.9887
ULS: 6a. D + 0.75L + 0.75(0.6)W + 0.75(S or Lr or R)_Wind uplift Case B only	0.7004	0.2035	0.0259	-0.0204	-0.1783	-6.7990
ULS: 7. 0.6D + 0.6W_Wind downforce Case A only	-1.2467	2.9932	-0.3168	-0.0433	0.4781	6.1025
ULS: 7. 0.6D + 0.6W_Wind downforce Case B only	-1.2467	2.9932	-0.3168	-0.0433	0.4781	6.1025
ULS: 7. 0.6D + 0.6W_Wind uplift Case A only	1.0915	-1.0406	0.1437	0.0009	-0.3285	-5.2639
ULS: 7. 0.6D + 0.6W_Wind uplift Case B only	0.9189	-0.7324	0.1176	-0.0031	-0.2900	-9.0110

Worst Case Reactions LRFD

These calculations are taken directly from the FEA via SkyCiv and are used in the Concrete Checks of the Foundation Module. Note: Worst case values are assumed as downforce wind load cases.

Result	Value (kip, kip-ft)
Axial	5.9129
Shear X	-2.0984
Shear Z	-0.6179
Moment X	-0.1206
Moment Y (Twist)	0.8541
Moment Z	15.1527

Worst Case Reactions ASD

These results are taken from the worst case values in the above table and are used in the Soil Checks in the Foundation Module. Note: Worst case values are assumed as downforce wind load cases.

Result	Value (kip, kip-ft)
Axial	3.9736
Shear X	-1.2467
Shear Z	-0.3981
Moment X	-0.0790
Moment Y (Twist)	0.5066
Moment Z	9.0406

Project Details

Design Code: AISC 360-16 LRFD
 Provision: LRFD
 Country: United States
 User Name: sales@mtsolar.us
 Unit System: imperial



Design Input Information

Design Factors			
Φ_t	Φ_c	Φ_b	Φ_v
0.9	0.9	0.9	0.9

Design Materials			
ID	E (ksi)	F_y (ksi)	F_u (ksi)
1	29000	50	65

Section Dimensions

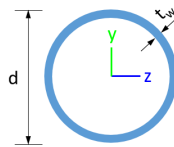

ID	Name	d (in)	t_w (in)				
1	2in Pipe Sch 40	2.38	0.15				
4	4in Pipe Sch 40	4.50	0.24				
7	6in Pipe Sch 40	6.63	0.28				

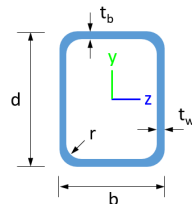

ID	Name	d (in)	b (in)	t_w (in)	t_b (in)	r (in)	
15	HSS5x3x1/8	5.00	3.00	0.12	0.12	0.12	

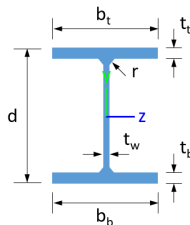

ID	Name	d (in)	t_w (in)	b_t (in)	b_b (in)	t_t (in)	t_b (in)	r (in)
18	W6x9	5.90	0.17	3.94	3.94	0.21	0.21	0.25

Section Properties

ID	Name	A (in ²)	J (in ⁴)	I_{yp} (in ⁴)	I_{zp} (in ⁴)	I_w (in ⁶)	S_{yp} (in ³)	S_{zp} (in ³)
1	2in Pipe Sch 40	1.07	1.33	0.67	0.67	0.00	0.76	0.76
4	4in Pipe Sch 40	3.17	14.47	7.23	7.23	0.00	4.31	4.31
7	6in Pipe Sch 40	5.58	56.28	28.14	28.14	0.00	11.28	11.28

108	18	1.33	1.33	2.0 5	2.17,2.17,2.17,2.18,2.17,2.17,2.23,2.23,2.31,1.76,2.23,2.23,2.28,1.13,2.21,2.21,2.12,2.10,2.2 2,2.22,2.39,2.06,2.23,2.23,2.26,1.34	3 0 0	2 0 0	1
109	1	2.60	2.60	4.0 0	-	3 0 0	2 0 0	1
110	15	2.44	2.44	3.7 5	1.68,1.68,1.68,1.67,1.68,1.68,1.67,1.67,1.66,1.69,1.67,1.67,1.66,1.77,1.67,1.67,1.68,1.67,1.6 7,1.67,1.64,1.69,1.67,1.67,1.66,1.57	3 0 0	2 0 0	1
111	18	1.33	1.33	2.0 5	2.12,2.12,2.12,2.12,2.12,2.12,2.11,2.11,2.10,2.08,2.11,2.11,2.11,2.08,2.11,2.11,2.28,2.07,2.1 1,2.11,2.09,2.07,2.11,2.11,2.11,2.09	3 0 0	2 0 0	1
112	4	1.30	1.30	2.0 0	-	3 0 0	2 0 0	1
113	18	4.88	4.00	7.5 0	1.04,1.04,1.04,1.04,1.04,1.04,1.04,1.04,1.05,1.09,1.04,1.04,1.05,1.07,1.04,1.04,1.04,1.04,1.0 4,1.04,1.05,1.12,1.05,1.05,1.05,1.06	3 0 0	2 0 0	1
114	18	4.88	4.00	7.5 0	1.04,1.04,1.04,1.04,1.04,1.04,1.04,1.04,1.04,1.93,1.04,1.04,1.04,1.04,1.04,1.04,1.05,1.0 4,1.04,1.04,1.25,1.04,1.04,1.04,1.04	3 0 0	2 0 0	1
115	18	6.63	6.63	10. 20	1.16,1.16,1.16,1.16,1.16,1.16,1.16,1.16,1.15,1.14,1.16,1.16,1.16,1.14,1.16,1.16,1.17,1.33,1.1 6,1.16,1.15,1.13,1.16,1.16,1.16,1.14	3 0 0	2 0 0	1
116	18	6.63	6.63	10. 20	1.17,1.17,1.17,1.17,1.17,1.17,1.17,1.17,1.17,1.09,1.17,1.17,1.17,1.30,1.17,1.17,1.16,1.15,1.1 7,1.17,1.17,1.12,1.17,1.17,1.17,1.91	3 0 0	2 0 0	1
201	7	10.1 3	10.1 3	4.8 2	-	3 0 0	2 0 0	1
202	4	1.30	1.30	2.0 0	-	3 0 0	2 0 0	1
203	15	0.92	0.92	1.4 2	1.19,1.18,1.19,1.18,1.18,1.19,1.18,1.18,1.17,1.18,1.18,1.18,1.17,1.18,1.18,1.18,1.19,1.20,1.1 8,1.18,1.16,1.17,1.18,1.18,1.18,1.18	3 0 0	2 0 0	1
204	15	2.44	2.44	3.7 5	1.68,1.68,1.68,1.67,1.68,1.68,1.67,1.67,1.66,1.69,1.67,1.67,1.66,1.75,1.67,1.67,1.68,1.67,1.6 7,1.67,1.64,1.69,1.67,1.67,1.66,1.50	3 0 0	2 0 0	1
205	15	1.52	1.52	2.3 3	1.68,1.67,1.68,1.67,1.67,1.68,1.67,1.67,1.66,1.66,1.67,1.67,1.66,1.66,1.67,1.67,1.68,1.69,1.6 7,1.67,1.65,1.66,1.67,1.67,1.66,1.66	3 0 0	2 0 0	1
206	15	0.92	0.92	1.4 2	1.19,1.18,1.19,1.18,1.18,1.19,1.18,1.18,1.17,1.18,1.18,1.18,1.17,1.18,1.18,1.18,1.19,1.20,1.1 8,1.18,1.16,1.17,1.18,1.18,1.18,1.18	3 0 0	2 0 0	1
207	15	1.52	1.52	2.3 3	1.68,1.67,1.68,1.67,1.67,1.68,1.67,1.67,1.66,1.66,1.67,1.67,1.66,1.66,1.67,1.67,1.68,1.69,1.6 7,1.67,1.65,1.66,1.67,1.67,1.66,1.66	3 0 0	2 0 0	1
208	18	1.33	1.33	2.0 5	2.08,2.08,2.08,2.08,2.08,2.08,2.08,2.08,2.08,2.37,2.08,2.08,2.08,1.77,2.08,2.08,2.07,2.09,2.0 8,2.08,2.08,2.12,2.08,2.08,2.08,1.10	3 0 0	2 0 0	1
209	1	2.60	2.60	4.0 0	-	3 0 0	2 0 0	1
210	15	2.44	2.44	3.7 5	1.68,1.68,1.68,1.67,1.68,1.68,1.67,1.67,1.66,1.69,1.67,1.67,1.66,1.75,1.67,1.67,1.68,1.67,1.6 7,1.67,1.64,1.69,1.67,1.67,1.66,1.50	3 0 0	2 0 0	1
211	18	1.33	1.33	2.0 5	2.08,2.08,2.08,2.08,2.08,2.08,2.08,2.08,2.10,2.08,2.08,2.08,2.10,2.08,2.08,2.09,1.99,2.0 8,2.08,2.08,2.10,2.08,2.08,2.08,2.10	3 0 0	2 0 0	1
212	4	1.30	1.30	2.0 0	-	3 0 0	2 0 0	1
213	18	4.88	4.00	7.5 0	1.04,1.04,1.04,1.04,1.04,1.04,1.04,1.04,1.04,1.06,1.04,1.04,1.04,1.05,1.04,1.04,1.04,1.03,1.0 4,1.04,1.04,1.08,1.04,1.04,1.04,1.04	3 0 0	2 0 0	1
214	18	4.88	4.00	7.5 0	1.04,1.04,1.04,1.04,1.04,1.04,1.04,1.04,1.04,1.36,1.04,1.04,1.04,4.50,1.04,1.04,1.04,1.04,1.0 4,1.04,1.04,1.15,1.04,1.04,1.04,1.02	3 0 0	2 0 0	1
215	18	6.63	6.63	10. 20	1.15,1.15,1.15,1.15,1.15,1.15,1.15,1.15,1.15,1.16,1.15,1.15,1.15,1.16,1.15,1.15,1.15,1.14,1.1 5,1.15,1.15,1.16,1.15,1.15,1.15,1.16	3 0 0	2 0 0	1
216	18	6.63	6.63	10. 20	1.15,1.15,1.15,1.15,1.15,1.15,1.15,1.15,1.19,1.15,1.15,1.15,1.39,1.15,1.15,1.15,1.16,1.1 5,1.15,1.15,1.17,1.15,1.15,1.15,1.28	3 0 0	2 0 0	1
301	7	10.1 3	10.1 3	4.8 2	-	3 0 0	2 0 0	1

302	4	1.30	1.30	2.0 0	-	3 0 0	2 0 0	1
303	15	0.92	0.92	1.4 2	1.18,1.18,1.18,1.18,1.18,1.18,1.18,1.18,1.17,1.18,1.18,1.18,1.17,1.18,1.18,1.18,1.19,1.18,1.18,1.16,1.17,1.18,1.18,1.18,1.18	3 0 0	2 0 0	1
304	15	2.44	2.44	3.7 5	1.68,1.68,1.68,1.67,1.68,1.68,1.67,1.67,1.66,1.69,1.67,1.67,1.66,1.77,1.67,1.67,1.68,1.67,1.67,1.67,1.64,1.69,1.67,1.67,1.66,1.57	3 0 0	2 0 0	1
305	15	1.52	1.52	2.3 3	1.68,1.67,1.68,1.67,1.67,1.68,1.67,1.67,1.66,1.66,1.67,1.67,1.66,1.66,1.67,1.67,1.68,1.69,1.67,1.67,1.65,1.66,1.67,1.67,1.66,1.66	3 0 0	2 0 0	1
306	15	0.92	0.92	1.4 2	1.19,1.18,1.19,1.18,1.18,1.19,1.18,1.18,1.17,1.17,1.18,1.18,1.17,1.18,1.18,1.19,1.20,1.18,1.18,1.16,1.17,1.18,1.18,1.18,1.18	3 0 0	2 0 0	1
307	15	1.52	1.52	2.3 3	1.68,1.67,1.68,1.67,1.67,1.68,1.67,1.67,1.66,1.66,1.67,1.67,1.66,1.66,1.67,1.67,1.67,1.68,1.67,1.67,1.65,1.66,1.67,1.67,1.66,1.66	3 0 0	2 0 0	1
308	18	1.33	1.33	2.0 5	2.09,2.09,2.09,2.09,2.09,2.09,2.09,2.09,2.10,1.41,2.09,2.09,2.10,1.01,2.09,2.09,2.08,2.07,2.09,2.09,2.11,1.65,2.09,2.09,2.10,1.32	3 0 0	2 0 0	1
309	1	2.60	2.60	4.0 0	-	3 0 0	2 0 0	1
310	15	2.44	2.44	3.7 5	1.68,1.68,1.68,1.67,1.68,1.68,1.67,1.67,1.66,1.69,1.67,1.67,1.66,1.89,1.67,1.67,1.68,1.67,1.67,1.67,1.64,1.69,1.67,1.67,1.66,1.61	3 0 0	2 0 0	1
311	18	1.33	1.33	2.0 5	2.08,2.08,2.08,2.08,2.08,2.08,2.08,2.08,2.07,1.82,2.08,2.08,2.07,1.88,2.08,2.08,2.10,1.96,2.08,2.08,1.98,1.75,2.08,2.08,2.07,1.91	3 0 0	2 0 0	1
312	4	1.30	1.30	2.0 0	-	3 0 0	2 0 0	1
313	18	4.88	4.00	7.5 0	1.04,1.04,1.04,1.04,1.04,1.04,1.04,1.04,1.05,1.09,1.05,1.05,1.05,1.07,1.04,1.04,1.04,1.04,1.04,1.04,1.05,1.12,1.05,1.05,1.05,1.06	3 0 0	2 0 0	1
314	18	4.88	4.00	7.5 0	1.04,1.04,1.04,1.04,1.04,1.04,1.04,1.04,1.04,1.93,1.04,1.04,1.04,1.04,1.04,1.04,1.04,1.05,1.04,1.04,1.25,1.04,1.04,1.04,1.04	3 0 0	2 0 0	1
315	18	6.63	6.63	10. 20	1.17,1.17,1.17,1.17,1.17,1.17,1.17,1.17,1.16,1.15,1.17,1.17,1.17,1.17,1.16,1.17,1.17,1.18,1.25,1.17,1.17,1.16,1.15,1.17,1.17,1.17,1.16	3 0 0	2 0 0	1
316	18	6.63	6.63	10. 20	1.17,1.17,1.17,1.17,1.17,1.17,1.18,1.18,1.18,1.12,1.18,1.18,1.18,1.12,1.18,1.18,1.17,1.17,1.18,1.18,1.14,1.18,1.18,1.18,2.21	3 0 0	2 0 0	1
401	7	10.1 3	10.1 3	4.8 2	-	3 0 0	2 0 0	1
402	4	1.30	1.30	2.0 0	-	3 0 0	2 0 0	1
403	15	0.92	0.92	1.4 2	1.19,1.19,1.19,1.19,1.19,1.19,1.18,1.18,1.18,1.18,1.19,1.19,1.18,1.18,1.18,1.18,1.19,1.20,1.19,1.19,1.17,1.18,1.18,1.18,1.18	3 0 0	2 0 0	1
404	15	2.44	2.44	3.7 5	1.68,1.68,1.68,1.67,1.68,1.68,1.67,1.67,1.66,1.70,1.67,1.67,1.66,1.81,1.67,1.67,1.68,1.68,1.67,1.67,1.64,1.70,1.67,1.67,1.66,1.57	3 0 0	2 0 0	1
405	15	1.52	1.52	2.3 3	1.68,1.67,1.68,1.67,1.68,1.68,1.67,1.67,1.66,1.66,1.67,1.67,1.66,1.66,1.67,1.67,1.68,1.69,1.67,1.67,1.65,1.66,1.67,1.67,1.66,1.67	3 0 0	2 0 0	1
406	15	0.92	0.92	1.4 2	1.18,1.18,1.18,1.18,1.18,1.18,1.17,1.17,1.16,1.17,1.17,1.17,1.16,1.17,1.17,1.17,1.17,1.18,1.21,1.17,1.17,1.14,1.16,1.17,1.17,1.17,1.17	3 0 0	2 0 0	1
407	15	1.52	1.52	2.3 3	1.68,1.68,1.68,1.67,1.68,1.68,1.67,1.67,1.66,1.66,1.67,1.67,1.66,1.66,1.67,1.67,1.68,1.71,1.67,1.67,1.64,1.65,1.67,1.67,1.66,1.66	3 0 0	2 0 0	1
408	18	4.20	4.20	2.0 0	2.33,2.33	3 0 0	2 0 0	1
409	1	2.60	2.60	4.0 0	-	3 0 0	2 0 0	1
410	15	2.44	2.44	3.7 5	1.69,1.68,1.69,1.68,1.69,1.69,1.67,1.67,1.65,1.69,1.67,1.67,1.66,1.73,1.67,1.67,1.69,1.68,1.67,1.67,1.62,1.70,1.67,1.67,1.66,1.86	3 0 0	2 0 0	1
411	18	4.20	4.20	2.0 0	2.33,2.33	3 0 0	2 0 0	1

208	120.60	117.88	23.36	6.45	30.09	45.74
209	48.35	43.11	2.85	2.85	14.51	14.51
210	79.65	72.01	10.99	4.60	29.14	16.61
211	120.60	117.88	23.36	6.45	30.09	45.74
212	142.83	141.72	16.17	16.17	42.85	42.85
213	120.60	98.23	18.19	6.45	30.09	45.74
214	120.60	98.23	17.91	6.45	30.09	45.74
215	120.60	68.63	15.57	6.45	30.09	45.74
216	120.60	68.63	15.70	6.45	30.09	45.74
301	251.16	202.75	42.30	42.30	75.35	75.35
302	142.83	141.72	16.17	16.17	42.85	42.85
303	79.65	74.02	10.99	4.60	29.14	16.61
304	79.65	72.01	10.99	4.60	29.14	16.61
305	79.65	73.44	10.99	4.60	29.14	16.61
306	79.65	74.02	10.99	4.60	29.14	16.61
307	79.65	73.44	10.99	4.60	29.14	16.61
308	120.60	117.88	23.36	6.45	30.09	45.74
309	48.35	43.11	2.85	2.85	14.51	14.51
310	79.65	72.01	10.99	4.60	29.14	16.61
311	120.60	117.88	23.36	6.45	30.09	45.74
312	142.83	141.72	16.17	16.17	42.85	42.85
313	120.60	98.23	18.28	6.45	30.09	45.74
314	120.60	98.23	18.25	6.45	30.09	45.74
315	120.60	68.63	15.69	6.45	30.09	45.74
316	120.60	68.63	15.24	6.45	30.09	45.74
401	251.16	202.75	42.30	42.30	75.35	75.35
402	142.83	141.72	16.17	16.17	42.85	42.85
403	79.65	74.02	10.99	4.60	29.14	16.61
404	79.65	72.01	10.99	4.60	29.14	16.61
405	79.65	73.44	10.99	4.60	29.14	16.61
406	79.65	74.02	10.99	4.60	29.14	16.61
407	79.65	73.44	10.99	4.60	29.14	16.61
408	120.60	96.18	23.36	6.45	30.09	45.74
409	48.35	43.11	2.85	2.85	14.51	14.51
410	79.65	72.01	10.99	4.60	29.14	16.61
411	120.60	96.18	23.36	6.45	30.09	45.74
412	142.83	141.72	16.17	16.17	42.85	42.85
413	120.60	98.23	20.34	6.45	30.09	45.74
414	120.60	98.23	19.95	6.45	30.09	45.74
415	120.60	68.63	14.90	6.45	30.09	45.74
416	120.60	68.63	14.89	6.45	30.09	45.74

Design Ratio

Member ID	P	M _z	M _y	V _y	V _z	(P,M _z ,M _y)	Worst LC	KL/r	δ	Status
1	0.029	0.358	0.068	0.028	0.008	0.360	#16	0.271	Not Required	Pass
2	0.003	0.219	0.102	0.054	0.021	0.323	#13	0.052	Not Required	Pass
3	0.006	0.418	0.031	0.041	0.006	0.451	#13	0.044	Not Required	Pass
4	0.003	0.417	0.115	0.042	0.016	0.526	#13	0.117	Not Required	Pass
5	0.005	0.259	0.048	0.042	0.006	0.281	#13	0.073	Not Required	Pass
6	0.008	0.605	0.153	0.063	0.024	0.722	#13	0.044	Not Required	Pass
7	0.008	0.374	0.204	0.061	0.031	0.423	#13	0.073	Not Required	Pass
8	0.002	0.110	0.066	0.035	0.008	0.132	#13	0.088	Not Required	Pass

9	0.003	0.055	0.074	0.002	0.005	0.127	#13	0.198	Not Required	Pass
10	0.009	0.594	0.158	0.060	0.020	0.610	#13	0.078	Not Required	Pass
11	0.004	0.106	0.069	0.036	0.008	0.123	#13	0.088	Not Required	Pass
12	0.002	0.397	0.155	0.082	0.028	0.553	#13	0.052	Not Required	Pass
13	0.005	0.092	0.178	0.048	0.010	0.242	#21	0.265	Not Required	Pass
14	0.003	0.091	0.174	0.047	0.010	0.225	#21	0.177	Not Required	Pass
15	0.000	0.017	0.018	0.013	0.002	0.032	#21	Not Required	Not Required	Pass
16	0.000	0.017	0.018	0.013	0.002	0.032	#21	Not Required	Not Required	Pass
101	0.039	0.460	0.009	0.038	0.001	0.464	#32	0.271	Not Required	Pass
102	0.001	0.437	0.189	0.093	0.034	0.626	#13	0.034	Not Required	Pass
103	0.008	0.704	0.084	0.071	0.009	0.762	#13	0.044	Not Required	Pass
104	0.008	0.710	0.167	0.072	0.021	0.773	#13	0.078	Not Required	Pass
105	0.008	0.437	0.185	0.071	0.027	0.467	#13	0.073	Not Required	Pass
106	0.008	0.682	0.075	0.069	0.008	0.721	#13	0.044	Not Required	Pass
107	0.008	0.423	0.176	0.068	0.025	0.445	#13	0.073	Not Required	Pass
108	0.002	0.047	0.065	0.041	0.008	0.105	#21	0.088	Not Required	Pass
109	0.007	0.067	0.047	0.001	0.001	0.116	#13	0.198	Not Required	Pass
110	0.007	0.682	0.179	0.069	0.023	0.767	#13	0.078	Not Required	Pass
111	0.004	0.047	0.066	0.041	0.008	0.105	#21	0.088	Not Required	Pass
112	0.002	0.413	0.181	0.090	0.033	0.594	#13	0.034	Not Required	Pass
113	0.005	0.201	0.177	0.055	0.010	0.338	#21	0.265	Not Required	Pass
114	0.004	0.213	0.177	0.056	0.010	0.343	#21	0.265	Not Required	Pass
115	0.007	0.231	0.100	0.044	0.008	0.300	#21	0.439	Not Required	Pass
116	0.004	0.230	0.102	0.045	0.008	0.298	#21	0.439	Not Required	Pass
201	0.038	0.459	0.000	0.036	0.000	0.461	#32	0.271	Not Required	Pass
202	0.002	0.406	0.174	0.088	0.032	0.580	#13	0.034	Not Required	Pass
203	0.008	0.666	0.077	0.067	0.008	0.715	#13	0.044	Not Required	Pass
204	0.007	0.659	0.169	0.067	0.021	0.731	#13	0.078	Not Required	Pass
205	0.008	0.413	0.177	0.067	0.026	0.438	#13	0.073	Not Required	Pass
206	0.008	0.666	0.077	0.067	0.008	0.715	#13	0.044	Not Required	Pass
207	0.008	0.413	0.177	0.067	0.026	0.438	#13	0.073	Not Required	Pass
208	0.002	0.053	0.064	0.039	0.008	0.092	#21	0.088	Not Required	Pass
209	0.007	0.062	0.040	0.001	0.000	0.103	#13	0.198	Not Required	Pass
210	0.007	0.659	0.169	0.067	0.021	0.731	#13	0.078	Not Required	Pass
211	0.004	0.052	0.065	0.040	0.008	0.098	#21	0.088	Not Required	Pass
212	0.002	0.406	0.174	0.088	0.032	0.580	#13	0.034	Not Required	Pass
213	0.005	0.189	0.174	0.051	0.010	0.326	#21	0.265	Not Required	Pass
214	0.004	0.189	0.171	0.051	0.010	0.318	#21	0.265	Not Required	Pass
215	0.006	0.176	0.101	0.040	0.008	0.254	#21	0.439	Not Required	Pass
216	0.003	0.175	0.101	0.039	0.008	0.250	#21	0.439	Not Required	Pass
301	0.039	0.460	0.009	0.038	0.001	0.464	#32	0.271	Not Required	Pass
302	0.002	0.413	0.181	0.090	0.033	0.594	#13	0.034	Not Required	Pass
303	0.008	0.682	0.075	0.069	0.008	0.721	#13	0.044	Not Required	Pass
304	0.007	0.682	0.179	0.069	0.023	0.767	#13	0.078	Not Required	Pass
305	0.008	0.423	0.176	0.068	0.025	0.445	#13	0.073	Not Required	Pass
306	0.008	0.704	0.084	0.071	0.009	0.762	#13	0.044	Not Required	Pass
307	0.008	0.437	0.185	0.071	0.027	0.467	#13	0.073	Not Required	Pass
308	0.002	0.061	0.068	0.045	0.008	0.101	#21	0.088	Not Required	Pass
309	0.007	0.067	0.047	0.001	0.001	0.116	#13	0.198	Not Required	Pass
310	0.008	0.710	0.167	0.072	0.021	0.773	#13	0.078	Not Required	Pass
311	0.004	0.066	0.068	0.044	0.008	0.100	#21	0.088	Not Required	Pass
312	0.001	0.437	0.189	0.093	0.034	0.626	#13	0.034	Not Required	Pass
313	0.005	0.201	0.177	0.055	0.010	0.338	#21	0.265	Not Required	Pass
314	0.004	0.213	0.177	0.056	0.010	0.343	#21	0.265	Not Required	Pass

315	0.006	0.174	0.101	0.041	0.008	0.252	#21	0.439	Not Required	Pass
316	0.003	0.172	0.101	0.041	0.008	0.248	#21	0.439	Not Required	Pass
401	0.029	0.358	0.068	0.028	0.008	0.360	#16	0.271	Not Required	Pass
402	0.002	0.397	0.155	0.082	0.028	0.553	#13	0.052	Not Required	Pass
403	0.008	0.605	0.153	0.063	0.024	0.722	#13	0.044	Not Required	Pass
404	0.009	0.594	0.158	0.060	0.020	0.610	#13	0.078	Not Required	Pass
405	0.008	0.374	0.204	0.061	0.031	0.423	#13	0.073	Not Required	Pass
406	0.006	0.418	0.031	0.041	0.006	0.451	#13	0.044	Not Required	Pass
407	0.005	0.259	0.048	0.042	0.006	0.281	#13	0.073	Not Required	Pass
408	0.000	0.017	0.018	0.013	0.002	0.032	#21	Not Required	Not Required	Pass
409	0.003	0.055	0.074	0.002	0.005	0.127	#13	0.198	Not Required	Pass
410	0.003	0.417	0.115	0.042	0.016	0.526	#13	0.117	Not Required	Pass
411	0.000	0.017	0.018	0.013	0.002	0.032	#21	Not Required	Not Required	Pass
412	0.003	0.219	0.102	0.054	0.021	0.323	#13	0.052	Not Required	Pass
413	0.005	0.092	0.178	0.048	0.010	0.242	#21	0.177	Not Required	Pass
414	0.003	0.091	0.174	0.047	0.010	0.225	#21	0.265	Not Required	Pass
415	0.007	0.245	0.100	0.036	0.008	0.309	#21	0.439	Not Required	Pass
416	0.004	0.246	0.102	0.035	0.008	0.308	#21	0.439	Not Required	Pass

Definitions

Φ_t	Safety factor for tensile
Φ_c	Safety factor for compression
Φ_b	Safety factor for flexure
Φ_v	Safety factor for shear
E	Modulus of elasticity
F_y	Specified minimum yield stress
F_u	Specified minimum tensile strength
A	Cross-sectional area
J	Torsional constant
I_{yp}	Moment of inertia about the Y axes
I_{zp}	Moment of inertia about the Z axes
I_w	Warping constant
S_{yp}	Plastic section modulus about the Y axis
S_{zp}	Plastic section modulus about the Z axis
KL	Effective length
C_b	Buckling modification factor (from all load combinations)
L_b	Length between braced points
LST	Limited slenderness for tension
LSC	Limited slenderness for compression
LD	Limited deflection
P_n	Nominal axial strength (tension/compression)
M_n	Nominal flexural strength (about Z/Y axis)
V_n	Nominal shear strength (along Z/Y axis)
P	Design ratio in case of axial force
M_z	Design ratio in case of bending about Z axis
M_y	Design ratio in case of bending about Y axis
V_y	Design ratio in case of shear along Y axis
V_z	Design ratio in case of shear along Z axis
(P, M_z, M_y)	Design ratio in case of axial force and bending action
KL/r	Design ratio in case of section slenderness
δ	Design ratio in case of member deflection
OK	Capacity is provided
NG	Capacity is not provided

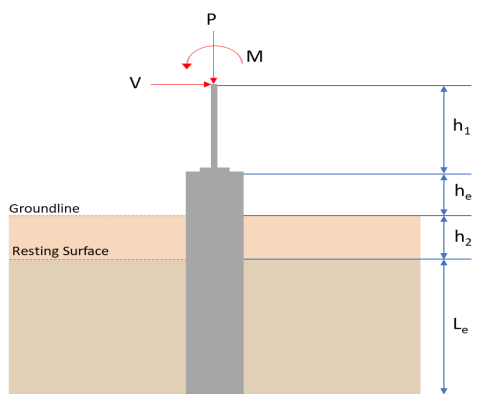
REFERENCES	CALCULATIONS	RESULTS																										
	<p>SkyCiv Foundation Design Pile Foundation</p> <p>Design Information : Design code : IBC 2021 (International Building Code) Unit System : Imperial</p>																											
	<p>Pile Input</p>  <p>Geometry Pile shape: rectangular $b = 48$ in - Pile width $D = 48$ in - Pile depth $L = 4.5$ ft - Total pile length $h_1 = 0$ ft - Lateral load height from the top of the pile, $h_2 = 0$ ft - Depth to resting surface $h_e = 0$ ft - Length of pile above the ground</p> <p>Tabulation of Soil Parameters</p> <table border="1" data-bbox="414 1097 1189 1198"> <thead> <tr> <th>Layer</th> <th>Label</th> <th>Allowable Bearing Pressure (q_a) (psf)</th> <th>Allowable Lateral Pressure (R) (psf/ft)</th> </tr> </thead> <tbody> <tr> <td>1</td> <td>Sand, silty sand, clayey sand, silty gravel & clayey gravel</td> <td>2000.000</td> <td>150.000</td> </tr> </tbody> </table> <p>Tabulation of Loads</p> <table border="1" data-bbox="670 1288 933 1456"> <thead> <tr> <th>Load Component</th> <th>ASD</th> <th>LRFD</th> </tr> </thead> <tbody> <tr> <td>P (kip)</td> <td>3.974</td> <td>5.913</td> </tr> <tr> <td>V_x (kip)</td> <td>-1.247</td> <td>-2.098</td> </tr> <tr> <td>V_z (kip)</td> <td>0.398</td> <td>0.618</td> </tr> <tr> <td>M_x (kipft)</td> <td>0.079</td> <td>0.120</td> </tr> <tr> <td>M_z (kipft)</td> <td>9.041</td> <td>15.153</td> </tr> </tbody> </table> <p>Material Properties $f'_{ck} = 2.5$ ksi - Concrete strength,</p>	Layer	Label	Allowable Bearing Pressure (q_a) (psf)	Allowable Lateral Pressure (R) (psf/ft)	1	Sand, silty sand, clayey sand, silty gravel & clayey gravel	2000.000	150.000	Load Component	ASD	LRFD	P (kip)	3.974	5.913	V_x (kip)	-1.247	-2.098	V_z (kip)	0.398	0.618	M_x (kipft)	0.079	0.120	M_z (kipft)	9.041	15.153	
Layer	Label	Allowable Bearing Pressure (q_a) (psf)	Allowable Lateral Pressure (R) (psf/ft)																									
1	Sand, silty sand, clayey sand, silty gravel & clayey gravel	2000.000	150.000																									
Load Component	ASD	LRFD																										
P (kip)	3.974	5.913																										
V_x (kip)	-1.247	-2.098																										
V_z (kip)	0.398	0.618																										
M_x (kipft)	0.079	0.120																										
M_z (kipft)	9.041	15.153																										
	<p>Required depth to resist lateral loads (ASD) H - Point of application of the lateral load</p> $H = h_1 + h_2 + h_e$ $H = (0 \text{ ft}) + (0 \text{ ft}) + (0 \text{ ft})$ $H = 0 \text{ ft}$ <p>Considering x-direction: H_o - Lateral force per length of pile,</p> $H_o = \frac{V_x}{1.57 D}$ $H_o = \frac{(-1.247 \text{ kip})}{1.57 \times (48 \text{ in})}$ $H_o = -0.19857 \text{ kip/ft}$ <p>M_o - Moment per length of pile,</p> $M_o = \frac{M_x + (V_x H)}{1.57 D}$																											

$$M_o = \frac{(9.041 \text{ kipft}) + ((-1.247 \text{ kip}) \times (0 \text{ ft}))}{1.57 \times (48 \text{ in})}$$

$$M_o = 1.4396 \text{ kipft/ft}$$

Required depth of embedment in earth:

$$L_x^3 - \left(14.14 \times \frac{H_o \times L_x}{R}\right) - \left(18.85 \times \frac{M_o}{R}\right) = 0$$

Solving the cubic equation:

$L_{e,x} = 4.058 \text{ ft}$ - Required depth in x-direction,

Considering z-direction:

H_o - Lateral force per length of pile,

$$H_o = \frac{V_z}{1.57 b}$$

$$H_o = \frac{(0.398 \text{ kip})}{1.57 \times (48 \text{ in})}$$

$$H_o = 0.063376 \text{ kip/ft}$$

M_o - Moment per length of pile,

$$M_o = \frac{M_x + (V_z H)}{1.57 b}$$

$$M_o = \frac{(0.079 \text{ kipft}) + ((0.398 \text{ kip}) \times (0 \text{ ft}))}{1.57 \times (48 \text{ in})}$$

$$M_o = 0.01258 \text{ kipft/ft}$$

Required depth of embedment in earth:

$$L_z^3 - \left(14.14 \times \frac{H_o \times L_z}{R}\right) - \left(18.85 \times \frac{M_o}{R}\right) = 0$$

Solving the cubic equation:

$L_{e,z} = 2.0709 \text{ ft}$ - Required depth in z-direction,

Minimum embedded depth required:

$L_{e,req}$ - Depth of pile required,

$$L_{e,req} = \text{MAX}[L_{e,x}, L_{e,z}]$$

$$L_{e,req} = \text{MAX}[(4.058 \text{ ft}), (2.0709 \text{ ft})]$$

$$L_{e,req} = 4.058 \text{ ft}$$

L_e - Actual embedded length of pile,

$$L_e = L - h_c - h_2$$

$$L_e = (4.5 \text{ ft}) - (0 \text{ ft}) - (0 \text{ ft})$$

$$L_e = 4.5 \text{ ft}$$

Ratio - Embedded depth

$$\text{Ratio} = \frac{L_{e,req}}{L_e}$$

$$\text{Ratio} = \frac{(4.058 \text{ ft})}{(4.5 \text{ ft})}$$

$$\text{Ratio} = 0.90178$$

Status: **PASS**
Ratio: **0.900**

End-bearing Capacity (ASD)

A - Pile cross-section area

$$A = b D$$

$$A = (48 \text{ in}) \times (48 \text{ in})$$

$$A = 16 \text{ ft}^2$$

q - End-bearing pressure

$$q = \frac{P_c}{A}$$

$$q = \frac{(3.974 \text{ kip})}{(16 \text{ ft}^2)}$$

$$q = 0.248375 \text{ kip/ft}^2$$

$$q = 0.24838 \text{ kip/ft}$$

Check bearing capacity ratio:

Ratio - Capacity

$$\text{Ratio} = \frac{q}{q_a}$$

$$\text{Ratio} = \frac{(0.24838 \text{ kip/ft}^2)}{(2000 \text{ psf})}$$

$$\text{Ratio} = 0.12419$$

Status: **PASS**
Ratio: **0.120**

Czerniak

Lateral Soil Pressure (ASD):

L/D - Length to least lateral dimension ratio,

$$L/D = \frac{L}{D}$$

$$L/D = \frac{(4.5 \text{ ft})}{(48 \text{ in})}$$

$$L/D = 1.125$$

Since $L/D \leq 10$,

Pile is short.

Considering x-direction:

$H_o = -0.19857 \text{ kip/ft}$ - Lateral force per length of pile,

$M_o = 1.4396 \text{ kipft/ft}$ - Overturning moment per length of pile,

a - Distance from resting surface to pivot point,

$$a = \frac{(4 M_o L_e) + (3 H_o L_e^2)}{(6 M_o) + (4 H_o L_e)}$$

$$a = \frac{(4 \times (1.4396 \text{ kipft/ft}) \times (4.5 \text{ ft})) + (3 \times (-0.19857 \text{ kip/ft}) \times (4.5 \text{ ft})^2)}{(6 \times (1.4396 \text{ kipft/ft})) + (4 \times (-0.19857 \text{ kip/ft}) \times (4.5 \text{ ft}))}$$

$$a = 3.1098 \text{ ft}$$

p - Earth pressure against the pile at distance $a/2$ from resting surface,

$$p = \frac{0.75 [(4 M_o) + (3 H_o L_e)]^2}{L_e^2 [(3 M_o) + (2 H_o L_e)]}$$

$$p = \frac{0.75 [(4 \times (1.4396 \text{ kipft/ft})) + (3 \times (-0.19857 \text{ kip/ft}) \times (4.5 \text{ ft}))]^2}{(4.5 \text{ ft})^2 [(3 \times (1.4396 \text{ kipft/ft})) + (2 \times (-0.19857 \text{ kip/ft}) \times (4.5 \text{ ft}))]}$$

$$p = 0.13859 \text{ kip/ft}^2$$

s - Earth pressure against the pile at distance L_e ,

$$s = \frac{6 [(2 M_o) + (H_o L_e)]}{L_e^2}$$

$$s = \frac{6 [(2 \times (1.4396 \text{ kipft/ft})) + ((-0.19857 \text{ kip/ft}) \times (4.5 \text{ ft}))]}{(4.5 \text{ ft})^2}$$

$$s = 0.58837 \text{ kip/ft}^2$$

Check lateral soil pressure capacity:

p_a - Allowable lateral soil pressure at depth $a/2$,

$$p_a = R \frac{a}{2}$$

$$p_a = (150 \text{ psf/ft}) \times \frac{(3.1098 \text{ ft})}{2}$$

$$p_a = 0.23323 \text{ kip/ft}^2$$

Ratio - Lateral soil capacity

$$\text{Ratio} = \frac{p}{p_a}$$

$$\text{Ratio} = \frac{(0.13859 \text{ kip/ft}^2)}{(0.23323 \text{ kip/ft}^2)}$$

$$\text{Ratio} = 0.5942$$

p_s - Allowable lateral soil pressure at depth L_e ,

Status: **PASS**
Ratio: **0.590**

$$p_s = R L_e$$

$$p_s = (150 \text{ psf/ft}) \times (4.5 \text{ ft})$$

$$p_s = 0.675 \text{ kip/ft}^2$$

Ratio - Lateral soil capacity

$$\text{Ratio} = \frac{s}{p_s}$$

$$\text{Ratio} = \frac{(0.58837 \text{ kip/ft}^2)}{(0.675 \text{ kip/ft}^2)}$$

$$\text{Ratio} = 0.87166$$

Status: **PASS**
Ratio: **0.870**

Considering z-direction:

$H_o = 0.063376 \text{ kip/ft}$ - Lateral force per length of pile,

$M_o = 0.01258 \text{ kipft/ft}$ - Overturning moment per length of pile,

a - Distance from resting surface to pivot point,

$$a = \frac{(4 M_o L_e) + (3 H_o L_e^2)}{(6 M_o) + (4 H_o L_e)}$$

$$a = \frac{(4 \times (0.01258 \text{ kipft/ft}) \times (4.5 \text{ ft})) + (3 \times (0.063376 \text{ kip/ft}) \times (4.5 \text{ ft})^2)}{(6 \times (0.01258 \text{ kipft/ft})) + (4 \times (0.063376 \text{ kip/ft}) \times (4.5 \text{ ft}))}$$

$$a = 3.3517 \text{ ft}$$

p - Earth pressure against the pile at distance $a/2$ from resting surface,

$$p = \frac{0.75 [(4 M_o) + (3 H_o L_e)]^2}{L_e^2 [(3 M_o) + (2 H_o L_e)]}$$

$$p = \frac{0.75 \times [(4 \times (0.01258 \text{ kipft/ft})) + (3 \times (0.063376 \text{ kip/ft}) \times (4.5 \text{ ft}))]^2}{(4.5 \text{ ft})^2 \times [(3 \times (0.01258 \text{ kipft/ft})) + (2 \times (0.063376 \text{ kip/ft}) \times (4.5 \text{ ft}))]}$$

$$p = 0.04998 \text{ kip/ft}^2$$

s - Earth pressure against the pile at distance L_e ,

$$s = \frac{6 [(2 M_o) + (H_o L_e)]}{L_e^2}$$

$$s = \frac{6 \times [(2 \times (0.01258 \text{ kipft/ft})) + ((0.063376 \text{ kip/ft}) \times (4.5 \text{ ft}))]}{(4.5 \text{ ft})^2}$$

$$s = 0.091956 \text{ kip/ft}^2$$

Check lateral soil pressure capacity:

p_a - Allowable lateral soil pressure at depth $a/2$,

$$p_a = R \frac{a}{2}$$

$$p_a = (150 \text{ psf/ft}) \times \frac{(3.3517 \text{ ft})}{2}$$

$$p_a = 0.25138 \text{ kip/ft}^2$$

Ratio - Lateral soil capacity

$$\text{Ratio} = \frac{p}{p_a}$$

$$\text{Ratio} = \frac{(0.04998 \text{ kip/ft}^2)}{(0.25138 \text{ kip/ft}^2)}$$

$$\text{Ratio} = 0.19882$$

p_s - Allowable lateral soil pressure at depth L_e ,

$$p_s = R L_e$$

$$p_s = (150 \text{ psf/ft}) \times (4.5 \text{ ft})$$

$$p_s = 0.675 \text{ kip/ft}^2$$

Ratio - Lateral soil capacity

$$\text{Ratio} = \frac{s}{p_s}$$

Status: **PASS**
Ratio: **0.200**

$$\text{Ratio} = \frac{(0.091956 \text{ kip/ft}^2)}{(0.675 \text{ kip/ft}^2)}$$

$$\text{Ratio} = 0.13623$$

Status: **PASS**
Ratio: **0.140**

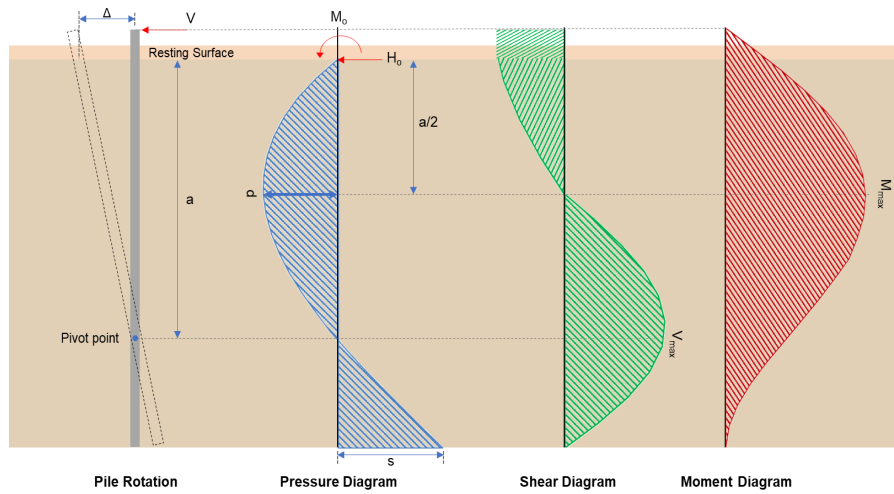

Shear force and Bending moment (x-direction, LRFD)

H_o - Lateral force per length of pile,

$$H_o = \frac{V_e}{1.57 D}$$

$$H_o = \frac{(-2.098 \text{ kip})}{1.57 \times (48 \text{ in})}$$

$$H_o = -0.33408 \text{ kip/ft}$$

M_o - Moment per length of pile,

$$M_o = \frac{M_z + (V_x H)}{1.57 D}$$

$$M_o = \frac{(15.153 \text{ kipft}) + ((-2.098 \text{ kip}) \times (0 \text{ ft}))}{1.57 \times (48 \text{ in})}$$

$$M_o = 2.4129 \text{ kipft/ft}$$

E - Distance from lateral load to resisting surface,

$$E = \frac{M_o}{H_o}$$

$$E = \frac{(2.4129 \text{ kipft/ft})}{(-0.33408 \text{ kip/ft})}$$

$$E = 7.2226 \text{ ft}$$

a - Distance from resting surface to pivot point,

$$a = \frac{(4 M_o L_e) + (3 H_o L_e^2)}{(6 M_o) + (4 H_o L_e)}$$

$$a = \frac{(4 \times (2.4129 \text{ kipft/ft}) \times (4.5 \text{ ft})) + (3 \times (-0.33408 \text{ kip/ft}) \times (4.5 \text{ ft})^2)}{(6 \times (2.4129 \text{ kipft/ft})) + (4 \times (-0.33408 \text{ kip/ft}) \times (4.5 \text{ ft}))}$$

$$a = 3.1101 \text{ ft}$$

V_{max} - Max shear force located at depth a ,

$$V_{max} = (H_o D) \left[1 - \left[3 \left(\frac{4 E}{L_e} + 3 \right) \left(\frac{a}{L_e} \right)^2 \right] + \left[4 \left(\frac{3 E}{L_e} + 2 \right) \left(\frac{a}{L_e} \right)^3 \right] \right]$$

$$V_{max} = ((-0.33408 \text{ kip/ft}) \times (48 \text{ in})) \times \left[1 - \left[3 \times \left(\frac{4 \times (7.2226 \text{ ft})}{(4.5 \text{ ft})} + 3 \right) \times \left(\frac{(3.1101 \text{ ft})}{(4.5 \text{ ft})} \right)^2 \right] + \left[4 \times \left(\frac{3 \times (7.2226 \text{ ft})}{(4.5 \text{ ft})} + 2 \right) \times \left(\frac{(3.1101 \text{ ft})}{(4.5 \text{ ft})} \right)^3 \right] \right]$$

$$V_{max} = 4.6764 \text{ kip}$$

M_{max} - Max bending moment located at depth $a/2$,

$$M_{max} = (H_o D L_e) \left[\left(\frac{E}{L_e} + \frac{a}{2 L_e} \right) - \left[\left(\frac{4E}{L_e} + 3 \right) \left(\frac{a}{2 L_e} \right)^3 + \left[\left(\frac{3E}{L_e} + 2 \right) \left(\frac{a}{2 L_e} \right)^4 \right] \right]$$

$$M_{max} = ((-0.33408 \text{ kip/ft}) \times (48 \text{ in}) \times (4.5 \text{ ft})) \times \left[\left(\frac{(7.2226 \text{ ft})}{(4.5 \text{ ft})} + \frac{(3.1101 \text{ ft})}{2 \times (4.5 \text{ ft})} \right) - \left[\left(\frac{4 \times (7.2226 \text{ ft})}{(4.5 \text{ ft})} + 3 \right) \times \left(\frac{(3.1101 \text{ ft})}{2 \times (4.5 \text{ ft})} \right)^3 + \left[\left(\frac{3 \times (7.2226 \text{ ft})}{(4.5 \text{ ft})} + 2 \right) \times \left(\frac{(3.1101 \text{ ft})}{2 \times (4.5 \text{ ft})} \right)^4 \right] \right]$$

$$M_{max} = 9.9765 \text{ kipft}$$

Shear force and Bending moment (z-direction, LRFD)

H_o - Lateral force per length of pile,

$$H_o = \frac{V_z}{1.57 b}$$

$$H_o = \frac{(0.618 \text{ kip})}{1.57 \times (48 \text{ in})}$$

$$H_o = 0.098408 \text{ kip/ft}$$

M_o - Moment per length of pile,

$$M_o = \frac{M_x + (V_z H)}{1.57 b}$$

$$M_o = \frac{(0.12 \text{ kipft}) + ((0.618 \text{ kip}) \times (0 \text{ ft}))}{1.57 \times (48 \text{ in})}$$

$$M_o = 0.019108 \text{ kipft/ft}$$

E - Distance from lateral load to resisting surface,

$$E = \frac{M_o}{H_o}$$

$$E = \frac{(0.019108 \text{ kipft/ft})}{(0.098408 \text{ kip/ft})}$$

$$E = 0.19417 \text{ ft}$$

a - Distance from resting surface to pivot point,

$$a = \frac{(4 M_o L_e) + (3 H_o L_e^2)}{(6 M_o) + (4 H_o L_e)}$$

$$a = \frac{(4 \times (0.019108 \text{ kipft/ft}) \times (4.5 \text{ ft})) + (3 \times (0.098408 \text{ kip/ft}) \times (4.5 \text{ ft})^2)}{(6 \times (0.019108 \text{ kipft/ft})) + (4 \times (0.098408 \text{ kip/ft}) \times (4.5 \text{ ft}))}$$

$$a = 3.3522 \text{ ft}$$

V_{max} - Max shear force located at depth a ,

$$V_{max} = (H_o b) \left[1 - \left[3 \left(\frac{4E}{L_e} + 3 \right) \left(\frac{a}{L_e} \right)^2 + 4 \left(\frac{3E}{L_e} + 2 \right) \left(\frac{a}{L_e} \right)^3 \right] \right]$$

$$V_{max} = ((0.098408 \text{ kip/ft}) \times (48 \text{ in})) \times \left[1 - \left[3 \times \left(\frac{4 \times (0.19417 \text{ ft})}{(4.5 \text{ ft})} + 3 \right) \times \left(\frac{(3.3522 \text{ ft})}{(4.5 \text{ ft})} \right)^2 + 4 \times \left(\frac{3 \times (0.19417 \text{ ft})}{(4.5 \text{ ft})} + 2 \right) \times \left(\frac{(3.3522 \text{ ft})}{(4.5 \text{ ft})} \right)^3 \right] \right]$$

$$V_{max} = 0.29938 \text{ kip}$$

M_{max} - Max bending moment located at depth $a/2$,

$$M_{max} = (H_o b L_e) \left[\left(\frac{E}{L_e} + \frac{a}{2 L_e} \right) - \left[\left(\frac{4E}{L_e} + 3 \right) \left(\frac{a}{2 L_e} \right)^3 + \left[\left(\frac{3E}{L_e} + 2 \right) \left(\frac{a}{2 L_e} \right)^4 \right] \right]$$

$$M_{max} = ((0.098408 \text{ kip/ft}) \times (48 \text{ in}) \times (4.5 \text{ ft})) \times \left[\left(\frac{(0.19417 \text{ ft})}{(4.5 \text{ ft})} + \frac{(3.3522 \text{ ft})}{2 \times (4.5 \text{ ft})} \right) - \left[\left(\frac{4 \times (0.19417 \text{ ft})}{(4.5 \text{ ft})} + 3 \right) \times \left(\frac{(3.3522 \text{ ft})}{2 \times (4.5 \text{ ft})} \right)^3 + \left[\left(\frac{3 \times (0.19417 \text{ ft})}{(4.5 \text{ ft})} + 2 \right) \times \left(\frac{(3.3522 \text{ ft})}{2 \times (4.5 \text{ ft})} \right)^4 \right] \right]$$

$$M_{max} = 0.51841 \text{ kipft}$$

Minimum Reinforcement Check (LRFD)

Parameters:

$f'_{ck} = 2.5 \text{ ksi}$ - Concrete strength,
 $f_{yk} = 60 \text{ ksi}$ - Longitudinal reinforcement strength,
 $\phi = 0.65$ - Reduction factor for axial strength,
 $\alpha = 0.8$ - Alpha factor for axial strength,
 $A_g = 2304 \text{ in}^2$ - Gross area of concrete,

Table 22.4.2.1

Longitudinal reinforcement:

Required reinforcement due to axial load, $A_{st,required}$

22.4.2.2, 10.6.1.1

$A_{st,required}$

$$A_{st,required} = \text{Min} \left[\frac{\frac{P}{\phi \alpha} - (0.85 f'_{ck} A_g)}{f_{yk} - (0.85 f'_{ck})}, (0.08 A_g) \right]$$

$$A_{st,required} = \text{Min} \left[\frac{\frac{(5.913 \text{ kip})}{(0.65) \times (0.8)} - (0.85 \times (2.5 \text{ ksi}) \times (2304 \text{ in}^2))}{(60 \text{ ksi}) - (0.85 \times (2.5 \text{ ksi}))}, (0.08 \times (2304 \text{ in}^2)) \right]$$

$$A_{st,required} = -84.4 \text{ in}^2$$

A_{min} - Governing minimum reinforcement area,

$$A_{min} = \text{Max} [A_{st,required}, (0.0018 A_g)]$$

$$A_{min} = \text{Max} [(-84.4 \text{ in}^2), (0.0018 \times (2304 \text{ in}^2))]$$

$$A_{min} = 4.1472 \text{ in}^2$$

n_{rebar} - Required number of reinforcement,

$$n_{rebar} = \frac{A_{min}}{A_{rebar}}$$

$$n_{rebar} = \frac{(4.1472 \text{ in}^2)}{(0.3068 \text{ in}^2)}$$

$$n_{rebar} = 14$$

A_{st} - Actual total reinforcement area,

$$A_{st} = n_{rebar} \frac{\pi d_{bar}^2}{4}$$

$$A_{st} = (14) \times \frac{\pi \times (0.625 \text{ in})^2}{4}$$

$$A_{st} = 4.2951 \text{ in}^2$$

Ratio - Capacity

$$\text{Ratio} = \frac{A_{min}}{A_{st}}$$

$$\text{Ratio} = \frac{(4.1472 \text{ in}^2)}{(4.2951 \text{ in}^2)}$$

$$\text{Ratio} = 0.96556$$

Status: **PASS**
Ratio: **0.970**

25.2.3

s_{rebar} - Minimum spacing of reinforcement,

$$s_{rebar} = \text{Max} [1.5, (1.5 d_{bar})]$$

$$s_{rebar} = \text{Max} [1.5, (1.5 \times (0.625 \text{ in}))]$$

$$s_{rebar} = 1.5 \text{ in}$$

Ties:

25.7.2.2 Since longitudinal reinforcement is \leq No. 10: Use #3(0.375 in)

25.7.2.1 s_{ties} - Maximum spacing of ties,

$$s_{ties} = \text{Min} [(16 d_{bar}), (48 d_{ties}), \text{Min} (D, b)]$$

$$s_{ties} = \text{Min} [(16 \times (0.625 \text{ in})), (48 \times (0.375 \text{ in})), \text{Min} ((48 \text{ in}), (48 \text{ in}))]$$

$$s_{ties} = 10 \text{ in}$$

Summary:

Main reinforcement: **14 - #5 (0.625 in)**

Ties: #3(0.375 in) - 10 in

Axial Compression Strength (ACI 318-19, LRFD)

22.4.2.2

ϕP_N - Allowable axial compressive strength

$$\phi P_N = \phi 0.80 [(0.85 f'_{ck} [A_g - A_{st}]) + (f_{yk} A_{st})]$$

$$\phi P_N = (0.65) \times 0.80 \times [(0.85 \times (2.5 \text{ ksi}) \times [(2304 \text{ in}^2) - (4.2951 \text{ in}^2)]) + ((60 \text{ ksi}) \times (4.2951 \text{ in}^2))]$$

$$\phi P_N = 2675.2 \text{ kip}$$

Ratio - Capacity

$$\text{Ratio} = \frac{P}{\phi P_N}$$

$$\text{Ratio} = \frac{(5.913 \text{ kip})}{(2675.2 \text{ kip})}$$

$$\text{Ratio} = 0.0022103$$

Status: **PASS**
Ratio: **0.000**

Shear Strength (ACI 318-19, LRFD)

Parameters:

22.5.2.2

$b_w = 48 \text{ in}$ - Effective width,
 d - Effective depth

$$d = 0.80 D$$

$$d = 0.80 \times (48 \text{ in})$$

$$d = 38.4 \text{ in}$$

22.5.5.1.3

λ_s - size effect modification factor

$$\lambda_s = \text{MIN} \left[\sqrt{\frac{2}{1 + \frac{d}{10}}}, 1 \right]$$

$$\lambda_s = \text{MIN} \left[\sqrt{\frac{2}{1 + \frac{(38.4 \text{ in})}{10}}}, 1 \right]$$

$$\lambda_s = 0.64282$$

22.5.5.1.1

The following variables were converted to be consistent with empirical formula $f'_{ck} = 2.5 \text{ ksi} \rightarrow 2500 \text{ psi}$,
 $V_{c,max}$ - Max shear strength of concrete

$$V_{c,max} = 5 \lambda_s \sqrt{f'_{ck}} b_w d$$

$$V_{c,max} = 5 \times (0.64282) \times \sqrt{(2500 \text{ psi})} \times (48 \text{ in}) \times (38.4 \text{ in})$$

$$V_{c,max} = 296.21 \text{ kip}$$

22.5.5.1.1(a)

The following variables were converted to be consistent with empirical formula $f'_{ck} = 2.5 \text{ ksi} \rightarrow 2500 \text{ psi}$, $P = 5.913 \text{ kip} \rightarrow 5913 \text{ lbf}$,
 $V_{c,a}$ - Shear strength of concrete (a)

$$V_{c,a} = \left[2 \lambda_s \sqrt{f'_{ck}} + \frac{P}{6 A_g} \right] b_w d$$

$$V_{c,a} = \left[2 \times (0.64282) \times \sqrt{(2500 \text{ psi})} + \frac{(5913 \text{ lbf})}{6 \times (2304 \text{ in}^2)} \right] \times (48 \text{ in}) \times (38.4 \text{ in})$$

$$V_{c,a} = 119.27 \text{ kip}$$

22.5.5.1.2

The following variables were converted to be consistent with empirical formula $f'_{ck} = 2.5 \text{ ksi} \rightarrow 2500 \text{ psi}$,
 $V_{c,b}$ - Shear strength of concrete (b)

$$V_{c,b} = \left[2 \lambda_s \sqrt{f'_{ck}} + (0.05 f'_{ck}) \right] b_w d$$

$$V_{c,b} = \left[2 \times (0.64282) \times \sqrt{(2500 \text{ psi})} + (0.05 \times (2500 \text{ psi})) \right] \times (48 \text{ in}) \times (38.4 \text{ in})$$

$$V_{c,b} = 348.89 \text{ kip}$$

V_c - Governing shear strength of concrete

$$V_c = \text{Min}[V_{c,max}, V_{c,a}, V_{c,b}]$$

$$V_c = \text{Min}[(296.21 \text{ kip}), (119.27 \text{ kip}), (348.89 \text{ kip})]$$

$$V_c = 119.27 \text{ kip}$$

<p>22.5.1.2</p>	<p>The following variables were converted to be consistent with empirical formula $f'_{ck} = 2.5 \text{ ksi} \rightarrow 2500 \text{ psi}$.</p> <p>$V_{s,a}$ - Shear strength of steel (a)</p> $V_{s,a} = 8 \sqrt{f'_{ck}} b_w d$ $V_{s,a} = 8 \times \sqrt{(2500 \text{ psi})} \times (48 \text{ in}) \times (38.4 \text{ in})$ $V_{s,a} = 737.28 \text{ kip}$ <p>A_v - Ties rebar area,</p> $A_v = \frac{\pi d_{ties}^2}{4}$ $A_v = \frac{\pi \times (0.375 \text{ in})^2}{4}$ $A_v = 0.11045 \text{ in}^2$ <p>22.5.8.5.3 $V_{s,b}$ - Shear strength of steel (b)</p> $V_{s,b} = \frac{2 A_v f_{yt} d}{s_{ties}}$ $V_{s,b} = \frac{2 \times (0.11045 \text{ in}^2) \times (60 \text{ ksi}) \times (38.4 \text{ in})}{(10 \text{ in})}$ $V_{s,b} = 50.894 \text{ kip}$ <p>V_s - Governing shear strength of steel</p> $V_s = \text{MIN}[V_{s,a}, V_{s,b}]$ $V_s = \text{MIN}[(737.28 \text{ kip}), (50.894 \text{ kip})]$ $V_s = 50.894 \text{ kip}$ <p>22.5.1.1 ϕV_n - Allowable shear strength</p> $\phi V_n = \phi (V_c + V_s)$ $\phi V_n = (0.65) \times ((119.27 \text{ kip}) + (50.894 \text{ kip}))$ $\phi V_n = 110.61 \text{ kip}$ <p>Considering x-direction:</p> <p>$V_{max} = 4.6764 \text{ kip}$ - Maximum shear force in the x-direction, <i>Ratio</i> - Capacity</p> $\text{Ratio} = \frac{V_{max}}{\phi V_n}$ $\text{Ratio} = \frac{(4.6764 \text{ kip})}{(110.61 \text{ kip})}$ $\text{Ratio} = 0.042279$ <p>Considering z-direction:</p> <p>$V_{max} = 0.29938 \text{ kip}$ - Maximum shear force in the z-direction, <i>Ratio</i> - Capacity</p> $\text{Ratio} = \frac{V_{max}}{\phi V_n}$ $\text{Ratio} = \frac{(0.29938 \text{ kip})}{(110.61 \text{ kip})}$ $\text{Ratio} = 0.0027067$	<p>Status: PASS Ratio: 0.040</p> <p>Status: PASS Ratio: 0.000</p>
	<p>Flexural Strength (ACI 318-19, LRFD)</p> <p>S_m - Section modulus</p> $S_m = \frac{b D^2}{6}$ $S_m = \frac{(48 \text{ in}) \times (48 \text{ in})^2}{6}$ $S_m = 18432 \text{ in}^3$	

<p>14.5.2.1b</p>	<p>$\lambda = 1$ - Concrete modification factor (Normal concrete), Allowable flexural strength: M_n shall be the lesser of: $\phi M_{n,1}$</p> $\phi M_{n,1} = \phi \times 5 \times \lambda \times \sqrt{f'_c} \times S_m$ $\phi M_{n,1} = 0.65 \times 5 \times 1 \times \sqrt{2.5 \text{ksi}} \times 18432.001 \text{in}^3$ $\phi M_{n,1} = 249.600 \text{kipft}$ <p>$\phi M_{n,2}$</p> $\phi M_{n,2} = \phi \times 0.85 \times f'_c \times S_m$ $\phi M_{n,2} = (0.65) \times 0.85 \times (2.5 \text{ksi}) \times (18432 \text{in}^3)$ $\phi M_{n,2} = 2121.6 \text{kipft}$ <p>Therefore, ϕM_n - Allowable flexural strength,</p> $\phi M_n = \text{MIN}[\phi M_{n,1}, \phi M_{n,2}]$ $\phi M_n = \text{MIN}[(249.6 \text{kipft}), (2121.6 \text{kipft})]$ $\phi M_n = 249.6 \text{kipft}$ <p>Considering x-direction: $M_{max} = 9.9765 \text{kipft}$ - Maximum moment in the x-direction, Ratio - Capacity</p> $\text{Ratio} = \frac{M_{max}}{\phi M_n}$ $\text{Ratio} = \frac{(9.9765 \text{kipft})}{(249.6 \text{kipft})}$ $\text{Ratio} = 0.03997$	<p>Status: PASS Ratio: 0.040</p>
	<p>Considering z-direction: $M_{max} = 0.51841 \text{kipft}$ - Maximum moment in the z-direction, Ratio - Capacity</p> $\text{Ratio} = \frac{M_{max}}{\phi M_n}$ $\text{Ratio} = \frac{(0.51841 \text{kipft})}{(249.6 \text{kipft})}$ $\text{Ratio} = 0.0020769$	<p>Status: PASS Ratio: 0.000</p>

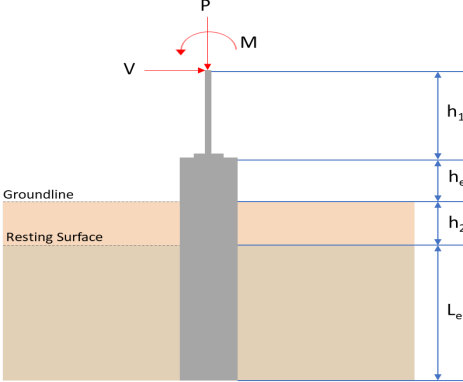
REFERENCES	CALCULATIONS	RESULTS																										
	<p>SkyCiv Foundation Design Pile Foundation</p> <p>Design Information : Design code : IBC 2021 (International Building Code) Unit System : Imperial</p>																											
	<p>Pile Input</p>  <p>Geometry Pile shape: rectangular $b = 48$ in - Pile width $D = 48$ in - Pile depth $L = 4.5$ ft - Total pile length $h_1 = 0$ ft - Lateral load height from the top of the pile, $h_2 = 0$ ft - Depth to resting surface $h_e = 0$ ft - Length of pile above the ground</p> <p>Tabulation of Soil Parameters</p> <table border="1" data-bbox="416 1102 1193 1191"> <thead> <tr> <th>Layer</th> <th>Label</th> <th>Allowable Bearing Pressure (q_a) (psf)</th> <th>Allowable Lateral Pressure (R) (psf/ft)</th> </tr> </thead> <tbody> <tr> <td>1</td> <td>Sand, silty sand, clayey sand, silty gravel & clayey gravel</td> <td>2000.000</td> <td>150.000</td> </tr> </tbody> </table> <p>Tabulation of Loads</p> <table border="1" data-bbox="676 1288 933 1458"> <thead> <tr> <th>Load Component</th> <th>ASD</th> <th>LRFD</th> </tr> </thead> <tbody> <tr> <td>P (kip)</td> <td>3.974</td> <td>5.913</td> </tr> <tr> <td>V_x (kip)</td> <td>-1.247</td> <td>-2.098</td> </tr> <tr> <td>V_z (kip)</td> <td>-0.398</td> <td>-0.618</td> </tr> <tr> <td>M_x (kipft)</td> <td>-0.079</td> <td>-0.121</td> </tr> <tr> <td>M_z (kipft)</td> <td>9.041</td> <td>15.153</td> </tr> </tbody> </table> <p>Material Properties $f'_{ck} = 2.5$ ksi - Concrete strength,</p>	Layer	Label	Allowable Bearing Pressure (q_a) (psf)	Allowable Lateral Pressure (R) (psf/ft)	1	Sand, silty sand, clayey sand, silty gravel & clayey gravel	2000.000	150.000	Load Component	ASD	LRFD	P (kip)	3.974	5.913	V_x (kip)	-1.247	-2.098	V_z (kip)	-0.398	-0.618	M_x (kipft)	-0.079	-0.121	M_z (kipft)	9.041	15.153	
Layer	Label	Allowable Bearing Pressure (q_a) (psf)	Allowable Lateral Pressure (R) (psf/ft)																									
1	Sand, silty sand, clayey sand, silty gravel & clayey gravel	2000.000	150.000																									
Load Component	ASD	LRFD																										
P (kip)	3.974	5.913																										
V_x (kip)	-1.247	-2.098																										
V_z (kip)	-0.398	-0.618																										
M_x (kipft)	-0.079	-0.121																										
M_z (kipft)	9.041	15.153																										
	<p>Required depth to resist lateral loads (ASD) H - Point of application of the lateral load</p> $H = h_1 + h_2 + h_e$ $H = (0 \text{ ft}) + (0 \text{ ft}) + (0 \text{ ft})$ $H = 0 \text{ ft}$ <p>Considering x-direction: H_o - Lateral force per length of pile,</p> $H_o = \frac{V_x}{1.57 D}$ $H_o = \frac{(-1.247 \text{ kip})}{1.57 \times (48 \text{ in})}$ $H_o = -0.19857 \text{ kip/ft}$ <p>M_o - Moment per length of pile,</p> $M_o = \frac{M_z + (V_x H)}{1.57 D}$																											

$$M_o = \frac{(9.041 \text{ kipft}) + ((-1.247 \text{ kip}) \times (0 \text{ ft}))}{1.57 \times (48 \text{ in})}$$

$$M_o = 1.4396 \text{ kipft/ft}$$

Required depth of embedment in earth:

$$L_x^3 - \left(14.14 \times \frac{H_o \times L_x}{R}\right) - \left(18.85 \times \frac{M_o}{R}\right) = 0$$

Solving the cubic equation:

$L_{e,x}$ = 4.058 ft - Required depth in x-direction,

Considering z-direction:

H_o - Lateral force per length of pile,

$$H_o = \frac{V_z}{1.57 b}$$

$$H_o = \frac{(-0.398 \text{ kip})}{1.57 \times (48 \text{ in})}$$

$$H_o = -0.063376 \text{ kip/ft}$$

M_o - Moment per length of pile,

$$M_o = \frac{M_x + (V_z H)}{1.57 b}$$

$$M_o = \frac{(0.079 \text{ kipft}) + ((-0.398 \text{ kip}) \times (0 \text{ ft}))}{1.57 \times (48 \text{ in})}$$

$$M_o = 0.01258 \text{ kipft/ft}$$

Required depth of embedment in earth:

$$L_z^3 - \left(14.14 \times \frac{H_o \times L_z}{R}\right) - \left(18.85 \times \frac{M_o}{R}\right) = 0$$

Solving the cubic equation:

$L_{e,z}$ = 0.26002 ft - Required depth in z-direction,

Minimum embedded depth required:

$L_{e,req}$ - Depth of pile required,

$$L_{e,req} = \text{MAX}[L_{e,x}, L_{e,z}]$$

$$L_{e,req} = \text{MAX}[(4.058 \text{ ft}), (0.26002 \text{ ft})]$$

$$L_{e,req} = 4.058 \text{ ft}$$

L_e - Actual embedded length of pile,

$$L_e = L - h_c - h_2$$

$$L_e = (4.5 \text{ ft}) - (0 \text{ ft}) - (0 \text{ ft})$$

$$L_e = 4.5 \text{ ft}$$

Ratio - Embedded depth

$$\text{Ratio} = \frac{L_{e,req}}{L_e}$$

$$\text{Ratio} = \frac{(4.058 \text{ ft})}{(4.5 \text{ ft})}$$

$$\text{Ratio} = 0.90178$$

Status: **PASS**
Ratio: **0.900**

End-bearing Capacity (ASD)

A - Pile cross-section area

$$A = b D$$

$$A = (48 \text{ in}) \times (48 \text{ in})$$

$$A = 16 \text{ ft}^2$$

q - End-bearing pressure

$$q = \frac{P_c}{A}$$

$$q = \frac{(3.974 \text{ kip})}{(16 \text{ ft}^2)}$$

$$q = 0.248375 \text{ kip/ft}^2$$

$$q = 0.24838 \text{ kip/ft}^2$$

Check bearing capacity ratio:

Ratio - Capacity

$$\text{Ratio} = \frac{q}{q_a}$$

$$\text{Ratio} = \frac{(0.24838 \text{ kip/ft}^2)}{(2000 \text{ psf})}$$

$$\text{Ratio} = 0.12419$$

Status: **PASS**
Ratio: **0.120**

Czerniak

Lateral Soil Pressure (ASD):

L/D - Length to least lateral dimension ratio,

$$L/D = \frac{L}{D}$$

$$L/D = \frac{(4.5 \text{ ft})}{(48 \text{ in})}$$

$$L/D = 1.125$$

Since $L/D \leq 10$,

Pile is short.

Considering x-direction:

$H_o = -0.19857 \text{ kip/ft}$ - Lateral force per length of pile,

$M_o = 1.4396 \text{ kipft/ft}$ - Overturning moment per length of pile,

a - Distance from resting surface to pivot point,

$$a = \frac{(4 M_o L_e) + (3 H_o L_e^2)}{(6 M_o) + (4 H_o L_e)}$$

$$a = \frac{(4 \times (1.4396 \text{ kipft/ft}) \times (4.5 \text{ ft})) + (3 \times (-0.19857 \text{ kip/ft}) \times (4.5 \text{ ft})^2)}{(6 \times (1.4396 \text{ kipft/ft})) + (4 \times (-0.19857 \text{ kip/ft}) \times (4.5 \text{ ft}))}$$

$$a = 3.1098 \text{ ft}$$

p - Earth pressure against the pile at distance $a/2$ from resting surface,

$$p = \frac{0.75 [(4 M_o) + (3 H_o L_e)]^2}{L_e^2 [(3 M_o) + (2 H_o L_e)]}$$

$$p = \frac{0.75 [(4 \times (1.4396 \text{ kipft/ft})) + (3 \times (-0.19857 \text{ kip/ft}) \times (4.5 \text{ ft}))]^2}{(4.5 \text{ ft})^2 [(3 \times (1.4396 \text{ kipft/ft})) + (2 \times (-0.19857 \text{ kip/ft}) \times (4.5 \text{ ft}))]}$$

$$p = 0.13859 \text{ kip/ft}^2$$

s - Earth pressure against the pile at distance L_e ,

$$s = \frac{6 [(2 M_o) + (H_o L_e)]}{L_e^2}$$

$$s = \frac{6 [(2 \times (1.4396 \text{ kipft/ft})) + ((-0.19857 \text{ kip/ft}) \times (4.5 \text{ ft}))]}{(4.5 \text{ ft})^2}$$

$$s = 0.58837 \text{ kip/ft}^2$$

Check lateral soil pressure capacity:

p_a - Allowable lateral soil pressure at depth $a/2$,

$$p_a = R \frac{a}{2}$$

$$p_a = (150 \text{ psf/ft}) \times \frac{(3.1098 \text{ ft})}{2}$$

$$p_a = 0.23323 \text{ kip/ft}^2$$

Ratio - Lateral soil capacity

$$\text{Ratio} = \frac{p}{p_a}$$

$$\text{Ratio} = \frac{(0.13859 \text{ kip/ft}^2)}{(0.23323 \text{ kip/ft}^2)}$$

$$\text{Ratio} = 0.5942$$

p_s - Allowable lateral soil pressure at depth L_e ,

Status: **PASS**
Ratio: **0.590**

$$p_s = R L_e$$

$$p_s = (150 \text{ psf/ft}) \times (4.5 \text{ ft})$$

$$p_s = 0.675 \text{ kip/ft}^2$$

Ratio - Lateral soil capacity

$$\text{Ratio} = \frac{s}{p_s}$$

$$\text{Ratio} = \frac{(0.58837 \text{ kip/ft}^2)}{(0.675 \text{ kip/ft}^2)}$$

$$\text{Ratio} = 0.87166$$

Status: **PASS**
Ratio: **0.870**

Considering z-direction:

$H_o = -0.063376 \text{ kip/ft}$ - Lateral force per length of pile,

$M_o = 0.01258 \text{ kipft/ft}$ - Overturning moment per length of pile,

a - Distance from resting surface to pivot point,

$$a = \frac{(4 M_o L_e) + (3 H_o L_e^2)}{(6 M_o) + (4 H_o L_e)}$$

$$a = \frac{(4 \times (0.01258 \text{ kipft/ft}) \times (4.5 \text{ ft})) + (3 \times (-0.063376 \text{ kip/ft}) \times (4.5 \text{ ft})^2)}{(6 \times (0.01258 \text{ kipft/ft})) + (4 \times (-0.063376 \text{ kip/ft}) \times (4.5 \text{ ft}))}$$

$$a = 3.3517 \text{ ft}$$

p - Earth pressure against the pile at distance $a/2$ from resting surface,

$$p = \frac{0.75 [(4 M_o) + (3 H_o L_e)]^2}{L_e^2 [(3 M_o) + (2 H_o L_e)]}$$

$$p = \frac{0.75 \times [(4 \times (0.01258 \text{ kipft/ft})) + (3 \times (-0.063376 \text{ kip/ft}) \times (4.5 \text{ ft}))]^2}{(4.5 \text{ ft})^2 \times [(3 \times (0.01258 \text{ kipft/ft})) + (2 \times (-0.063376 \text{ kip/ft}) \times (4.5 \text{ ft}))]}$$

$$p = -0.045089 \text{ kip/ft}^2$$

s - Earth pressure against the pile at distance L_e ,

$$s = \frac{6 [(2 M_o) + (H_o L_e)]}{L_e^2}$$

$$s = \frac{6 \times [(2 \times (0.01258 \text{ kipft/ft})) + ((-0.063376 \text{ kip/ft}) \times (4.5 \text{ ft}))]}{(4.5 \text{ ft})^2}$$

$$s = -0.077046 \text{ kip/ft}^2$$

Check lateral soil pressure capacity:

p_a - Allowable lateral soil pressure at depth $a/2$,

$$p_a = R \frac{a}{2}$$

$$p_a = (150 \text{ psf/ft}) \times \frac{(3.3517 \text{ ft})}{2}$$

$$p_a = 0.25138 \text{ kip/ft}^2$$

Ratio - Lateral soil capacity

$$\text{Ratio} = \frac{p}{p_a}$$

$$\text{Ratio} = \frac{(-0.045089 \text{ kip/ft}^2)}{(0.25138 \text{ kip/ft}^2)}$$

$$\text{Ratio} = -0.17936$$

p_s - Allowable lateral soil pressure at depth L_e ,

$$p_s = R L_e$$

$$p_s = (150 \text{ psf/ft}) \times (4.5 \text{ ft})$$

$$p_s = 0.675 \text{ kip/ft}^2$$

Ratio - Lateral soil capacity

$$\text{Ratio} = \frac{s}{p_s}$$

Status: **PASS**
Ratio: **-0.180**

$$Ratio = \frac{(-0.077046 \text{ kip/ft}^2)}{(0.675 \text{ kip/ft}^2)}$$

$$Ratio = -0.11414$$

Status: **PASS**
Ratio: **-0.110**

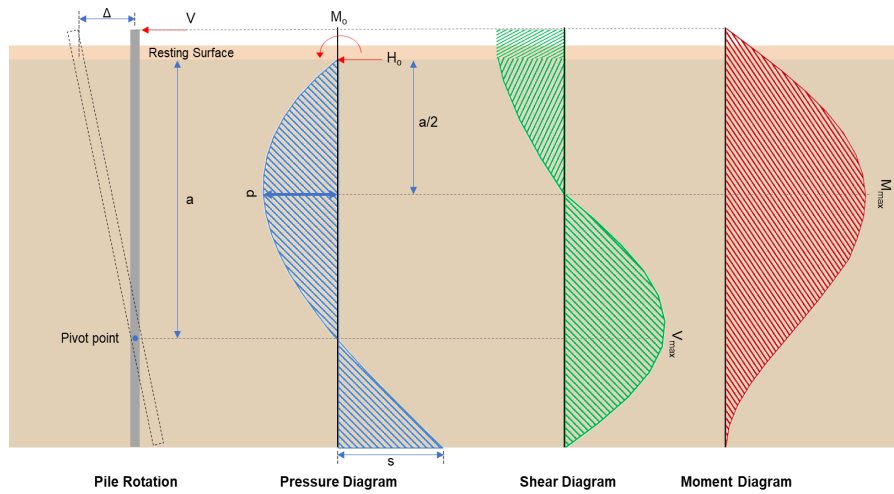

Shear force and Bending moment (x-direction, LRFD)

H_o - Lateral force per length of pile,

$$H_o = \frac{V_e}{1.57 D}$$

$$H_o = \frac{(-2.098 \text{ kip})}{1.57 \times (48 \text{ in})}$$

$$H_o = -0.33408 \text{ kip/ft}$$

M_o - Moment per length of pile,

$$M_o = \frac{M_z + (V_x H)}{1.57 D}$$

$$M_o = \frac{(15.153 \text{ kipft}) + ((-2.098 \text{ kip}) \times (0 \text{ ft}))}{1.57 \times (48 \text{ in})}$$

$$M_o = 2.4129 \text{ kipft/ft}$$

E - Distance from lateral load to resisting surface,

$$E = \frac{M_o}{H_o}$$

$$E = \frac{(2.4129 \text{ kipft/ft})}{(-0.33408 \text{ kip/ft})}$$

$$E = 7.2226 \text{ ft}$$

a - Distance from resting surface to pivot point,

$$a = \frac{(4 M_o L_c) + (3 H_o L_c^2)}{(6 M_o) + (4 H_o L_c)}$$

$$a = \frac{(4 \times (2.4129 \text{ kipft/ft}) \times (4.5 \text{ ft})) + (3 \times (-0.33408 \text{ kip/ft}) \times (4.5 \text{ ft})^2)}{(6 \times (2.4129 \text{ kipft/ft})) + (4 \times (-0.33408 \text{ kip/ft}) \times (4.5 \text{ ft}))}$$

$$a = 3.1101 \text{ ft}$$

V_{max} - Max shear force located at depth a ,

$$V_{max} = (H_o D) \left[1 - \left[3 \left(\frac{4 E}{L_c} + 3 \right) \left(\frac{a}{L_c} \right)^2 \right] + \left[4 \left(\frac{3 E}{L_c} + 2 \right) \left(\frac{a}{L_c} \right)^3 \right] \right]$$

$$V_{max} = ((-0.33408 \text{ kip/ft}) \times (48 \text{ in})) \times \left[1 - \left[3 \times \left(\frac{4 \times (7.2226 \text{ ft})}{(4.5 \text{ ft})} + 3 \right) \times \left(\frac{(3.1101 \text{ ft})}{(4.5 \text{ ft})} \right)^2 \right] + \left[4 \times \left(\frac{3 \times (7.2226 \text{ ft})}{(4.5 \text{ ft})} + 2 \right) \times \left(\frac{(3.1101 \text{ ft})}{(4.5 \text{ ft})} \right)^3 \right] \right]$$

$$V_{max} = 4.6764 \text{ kip}$$

M_{max} - Max bending moment located at depth $a/2$,

$$M_{max} = (H_o D L_e) \left[\left(\frac{E}{L_e} + \frac{a}{2 L_e} \right) - \left[\left(\frac{4 E}{L_e} + 3 \right) \left(\frac{a}{2 L_e} \right)^3 \right] + \left[\left(\frac{3 E}{L_e} + 2 \right) \left(\frac{a}{2 L_e} \right)^4 \right] \right]$$

$$M_{max} = ((-0.33408 \text{ kip/ft}) \times (48 \text{ in}) \times (4.5 \text{ ft})) \times \left[\left(\frac{(7.2226 \text{ ft})}{(4.5 \text{ ft})} + \frac{(3.1101 \text{ ft})}{2 \times (4.5 \text{ ft})} \right) - \left[\left(\frac{4 \times (7.2226 \text{ ft})}{(4.5 \text{ ft})} + 3 \right) \times \left(\frac{(3.1101 \text{ ft})}{2 \times (4.5 \text{ ft})} \right)^3 \right] + \left[\left(\frac{3 \times (7.2226 \text{ ft})}{(4.5 \text{ ft})} + 2 \right) \times \left(\frac{(3.1101 \text{ ft})}{2 \times (4.5 \text{ ft})} \right)^4 \right] \right]$$

$$M_{max} = 9.9765 \text{ kipft}$$

Shear force and Bending moment (z-direction, LRFD)

H_o - Lateral force per length of pile,

$$H_o = \frac{V_z}{1.57 b}$$

$$H_o = \frac{(-0.618 \text{ kip})}{1.57 \times (48 \text{ in})}$$

$$H_o = -0.098408 \text{ kip/ft}$$

M_o - Moment per length of pile,

$$M_o = \frac{M_x + (V_z H)}{1.57 b}$$

$$M_o = \frac{(0.121 \text{ kipft}) + ((-0.618 \text{ kip}) \times (0 \text{ ft}))}{1.57 \times (48 \text{ in})}$$

$$M_o = 0.019268 \text{ kipft/ft}$$

E - Distance from lateral load to resisting surface,

$$E = \frac{M_o}{H_o}$$

$$E = \frac{(0.019268 \text{ kipft/ft})}{(-0.098408 \text{ kip/ft})}$$

$$E = 0.19579 \text{ ft}$$

a - Distance from resting surface to pivot point,

$$a = \frac{(4 M_o L_e) + (3 H_o L_e^2)}{(6 M_o) + (4 H_o L_e)}$$

$$a = \frac{(4 \times (0.019268 \text{ kipft/ft}) \times (4.5 \text{ ft})) + (3 \times (-0.098408 \text{ kip/ft}) \times (4.5 \text{ ft})^2)}{(6 \times (0.019268 \text{ kipft/ft})) + (4 \times (-0.098408 \text{ kip/ft}) \times (4.5 \text{ ft}))}$$

$$a = 3.352 \text{ ft}$$

V_{max} - Max shear force located at depth a ,

$$V_{max} = (H_o b) \left[1 - \left[3 \left(\frac{4 E}{L_e} + 3 \right) \left(\frac{a}{L_e} \right)^2 \right] + \left[4 \left(\frac{3 E}{L_e} + 2 \right) \left(\frac{a}{L_e} \right)^3 \right] \right]$$

$$V_{max} = ((-0.098408 \text{ kip/ft}) \times (48 \text{ in})) \times \left[1 - \left[3 \times \left(\frac{4 \times (0.19579 \text{ ft})}{(4.5 \text{ ft})} + 3 \right) \times \left(\frac{(3.352 \text{ ft})}{(4.5 \text{ ft})} \right)^2 \right] + \left[4 \times \left(\frac{3 \times (0.19579 \text{ ft})}{(4.5 \text{ ft})} + 2 \right) \times \left(\frac{(3.352 \text{ ft})}{(4.5 \text{ ft})} \right)^3 \right] \right]$$

$$V_{max} = 0.29962 \text{ kip}$$

M_{max} - Max bending moment located at depth $a/2$,

$$M_{max} = (H_o b L_e) \left[\left(\frac{E}{L_e} + \frac{a}{2 L_e} \right) - \left[\left(\frac{4 E}{L_e} + 3 \right) \left(\frac{a}{2 L_e} \right)^3 \right] + \left[\left(\frac{3 E}{L_e} + 2 \right) \left(\frac{a}{2 L_e} \right)^4 \right] \right]$$

$$M_{max} = ((-0.098408 \text{ kip/ft}) \times (48 \text{ in}) \times (4.5 \text{ ft})) \times \left[\left(\frac{(0.19579 \text{ ft})}{(4.5 \text{ ft})} + \frac{(3.352 \text{ ft})}{2 \times (4.5 \text{ ft})} \right) - \left[\left(\frac{4 \times (0.19579 \text{ ft})}{(4.5 \text{ ft})} + 3 \right) \times \left(\frac{(3.352 \text{ ft})}{2 \times (4.5 \text{ ft})} \right)^3 \right] + \left[\left(\frac{3 \times (0.19579 \text{ ft})}{(4.5 \text{ ft})} + 2 \right) \times \left(\frac{(3.352 \text{ ft})}{2 \times (4.5 \text{ ft})} \right)^4 \right] \right]$$

$$M_{max} = 0.51894 \text{ kipft}$$

Minimum Reinforcement Check (LRFD)

Parameters:

$f'_{ck} = 2.5 \text{ ksi}$ - Concrete strength,
 $f_{yk} = 60 \text{ ksi}$ - Longitudinal reinforcement strength,
 $\phi = 0.65$ - Reduction factor for axial strength,
 $\alpha = 0.8$ - Alpha factor for axial strength,
 $A_g = 2304 \text{ in}^2$ - Gross area of concrete,

Table 22.4.2.1

Longitudinal reinforcement:

Required reinforcement due to axial load, $A_{st,required}$

22.4.2.2, 10.6.1.1

$A_{st,required}$

$$A_{st,required} = \text{Min} \left[\frac{\frac{P}{\phi \alpha} - (0.85 f'_{ck} A_g)}{f_{yk} - (0.85 f'_{ck})}, (0.08 A_g) \right]$$

$$A_{st,required} = \text{Min} \left[\frac{\frac{(5.913 \text{ kip})}{(0.65) \times (0.8)} - (0.85 \times (2.5 \text{ ksi}) \times (2304 \text{ in}^2))}{(60 \text{ ksi}) - (0.85 \times (2.5 \text{ ksi}))}, (0.08 \times (2304 \text{ in}^2)) \right]$$

$$A_{st,required} = -84.4 \text{ in}^2$$

A_{min} - Governing minimum reinforcement area,

$$A_{min} = \text{Max} [A_{st,required}, (0.0018 A_g)]$$

$$A_{min} = \text{Max} [(-84.4 \text{ in}^2), (0.0018 \times (2304 \text{ in}^2))]$$

$$A_{min} = 4.1472 \text{ in}^2$$

n_{rebar} - Required number of reinforcement,

$$n_{rebar} = \frac{A_{min}}{A_{rebar}}$$

$$n_{rebar} = \frac{(4.1472 \text{ in}^2)}{(0.3068 \text{ in}^2)}$$

$$n_{rebar} = 14$$

A_{st} - Actual total reinforcement area,

$$A_{st} = n_{rebar} \frac{\pi d_{bar}^2}{4}$$

$$A_{st} = (14) \times \frac{\pi \times (0.625 \text{ in})^2}{4}$$

$$A_{st} = 4.2951 \text{ in}^2$$

Ratio - Capacity

$$\text{Ratio} = \frac{A_{min}}{A_{st}}$$

$$\text{Ratio} = \frac{(4.1472 \text{ in}^2)}{(4.2951 \text{ in}^2)}$$

$$\text{Ratio} = 0.96556$$

Status: **PASS**
Ratio: **0.970**

25.2.3 s_{rebar} - Minimum spacing of reinforcement,

$$s_{rebar} = \text{Max} [1.5, (1.5 d_{bar})]$$

$$s_{rebar} = \text{Max} [1.5, (1.5 \times (0.625 \text{ in}))]$$

$$s_{rebar} = 1.5 \text{ in}$$

Ties:

25.7.2.2 Since longitudinal reinforcement is \leq No. 10: Use #3(0.375 in)

25.7.2.1 s_{ties} - Maximum spacing of ties,

$$s_{ties} = \text{Min} [(16 d_{bar}), (48 d_{ties}), \text{Min} (D, b)]$$

$$s_{ties} = \text{Min} [(16 \times (0.625 \text{ in})), (48 \times (0.375 \text{ in})), \text{Min} ((48 \text{ in}), (48 \text{ in}))]$$

$$s_{ties} = 10 \text{ in}$$

Summary:

Main reinforcement: **14 - #5 (0.625 in)**

Ties: #3(0.375 in) - 10 in

Axial Compression Strength (ACI 318-19, LRFD)

22.4.2.2

ϕP_N - Allowable axial compressive strength

$$\phi P_N = \phi 0.80 [(0.85 f'_{ck} [A_g - A_{st}]) + (f_{yk} A_{st})]$$

$$\phi P_N = (0.65) \times 0.80 \times [(0.85 \times (2.5 \text{ ksi}) \times [(2304 \text{ in}^2) - (4.2951 \text{ in}^2)]) + ((60 \text{ ksi}) \times (4.2951 \text{ in}^2))]$$

$$\phi P_N = 2675.2 \text{ kip}$$

Ratio - Capacity

$$\text{Ratio} = \frac{P}{\phi P_N}$$

$$\text{Ratio} = \frac{(5.913 \text{ kip})}{(2675.2 \text{ kip})}$$

$$\text{Ratio} = 0.0022103$$

Status: **PASS**
Ratio: **0.000**

Shear Strength (ACI 318-19, LRFD)

Parameters:

22.5.2.2

$b_w = 48 \text{ in}$ - Effective width,
 d - Effective depth

$$d = 0.80 D$$

$$d = 0.80 \times (48 \text{ in})$$

$$d = 38.4 \text{ in}$$

22.5.5.1.3

λ_s - size effect modification factor

$$\lambda_s = \text{MIN} \left[\sqrt{\frac{2}{1 + \frac{d}{10}}}, 1 \right]$$

$$\lambda_s = \text{MIN} \left[\sqrt{\frac{2}{1 + \frac{(38.4 \text{ in})}{10}}}, 1 \right]$$

$$\lambda_s = 0.64282$$

22.5.5.1.1

The following variables were converted to be consistent with empirical formula $f'_{ck} = 2.5 \text{ ksi} \rightarrow 2500 \text{ psi}$,
 $V_{c,max}$ - Max shear strength of concrete

$$V_{c,max} = 5 \lambda_s \sqrt{f'_{ck}} b_w d$$

$$V_{c,max} = 5 \times (0.64282) \times \sqrt{(2500 \text{ psi})} \times (48 \text{ in}) \times (38.4 \text{ in})$$

$$V_{c,max} = 296.21 \text{ kip}$$

22.5.5.1.1(a)

The following variables were converted to be consistent with empirical formula $f'_{ck} = 2.5 \text{ ksi} \rightarrow 2500 \text{ psi}$, $P = 5.913 \text{ kip} \rightarrow 5913 \text{ lbf}$,
 $V_{c,a}$ - Shear strength of concrete (a)

$$V_{c,a} = \left[2 \lambda_s \sqrt{f'_{ck}} + \frac{P}{6 A_g} \right] b_w d$$

$$V_{c,a} = \left[2 \times (0.64282) \times \sqrt{(2500 \text{ psi})} + \frac{(5913 \text{ lbf})}{6 \times (2304 \text{ in}^2)} \right] \times (48 \text{ in}) \times (38.4 \text{ in})$$

$$V_{c,a} = 119.27 \text{ kip}$$

22.5.5.1.2

The following variables were converted to be consistent with empirical formula $f'_{ck} = 2.5 \text{ ksi} \rightarrow 2500 \text{ psi}$,
 $V_{c,b}$ - Shear strength of concrete (b)

$$V_{c,b} = \left[2 \lambda_s \sqrt{f'_{ck}} + (0.05 f'_{ck}) \right] b_w d$$

$$V_{c,b} = \left[2 \times (0.64282) \times \sqrt{(2500 \text{ psi})} + (0.05 \times (2500 \text{ psi})) \right] \times (48 \text{ in}) \times (38.4 \text{ in})$$

$$V_{c,b} = 348.89 \text{ kip}$$

V_c - Governing shear strength of concrete

$$V_c = \text{Min}[V_{c,max}, V_{c,a}, V_{c,b}]$$

$$V_c = \text{Min}[(296.21 \text{ kip}), (119.27 \text{ kip}), (348.89 \text{ kip})]$$

$$V_c = 119.27 \text{ kip}$$

<p>22.5.1.2</p>	<p>The following variables were converted to be consistent with empirical formula $f'_{ck} = 2.5 \text{ ksi} \rightarrow 2500 \text{ psi}$.</p> <p>$V_{s,a}$ - Shear strength of steel (a)</p> $V_{s,a} = 8 \sqrt{f'_{ck}} b_w d$ $V_{s,a} = 8 \times \sqrt{(2500 \text{ psi})} \times (48 \text{ in}) \times (38.4 \text{ in})$ $V_{s,a} = 737.28 \text{ kip}$ <p>A_v - Ties rebar area,</p> $A_v = \frac{\pi d_{ties}^2}{4}$ $A_v = \frac{\pi \times (0.375 \text{ in})^2}{4}$ $A_v = 0.11045 \text{ in}^2$ <p>22.5.8.5.3 $V_{s,b}$ - Shear strength of steel (b)</p> $V_{s,b} = \frac{2 A_v f_{yt} d}{s_{ties}}$ $V_{s,b} = \frac{2 \times (0.11045 \text{ in}^2) \times (60 \text{ ksi}) \times (38.4 \text{ in})}{(10 \text{ in})}$ $V_{s,b} = 50.894 \text{ kip}$ <p>V_s - Governing shear strength of steel</p> $V_s = \text{MIN}[V_{s,a}, V_{s,b}]$ $V_s = \text{MIN}[(737.28 \text{ kip}), (50.894 \text{ kip})]$ $V_s = 50.894 \text{ kip}$ <p>22.5.1.1 ϕV_n - Allowable shear strength</p> $\phi V_n = \phi (V_c + V_s)$ $\phi V_n = (0.65) \times ((119.27 \text{ kip}) + (50.894 \text{ kip}))$ $\phi V_n = 110.61 \text{ kip}$ <p>Considering x-direction:</p> <p>$V_{max} = 4.6764 \text{ kip}$ - Maximum shear force in the x-direction, Ratio - Capacity</p> $\text{Ratio} = \frac{V_{max}}{\phi V_n}$ $\text{Ratio} = \frac{(4.6764 \text{ kip})}{(110.61 \text{ kip})}$ $\text{Ratio} = 0.042279$ <p>Considering z-direction:</p> <p>$V_{max} = 0.29962 \text{ kip}$ - Maximum shear force in the z-direction, Ratio - Capacity</p> $\text{Ratio} = \frac{V_{max}}{\phi V_n}$ $\text{Ratio} = \frac{(0.29962 \text{ kip})}{(110.61 \text{ kip})}$ $\text{Ratio} = 0.0027088$	<p>Status: PASS Ratio: 0.040</p> <p>Status: PASS Ratio: 0.000</p>
	<p>Flexural Strength (ACI 318-19, LRFD)</p> <p>S_m - Section modulus</p> $S_m = \frac{b D^2}{6}$ $S_m = \frac{(48 \text{ in}) \times (48 \text{ in})^2}{6}$ $S_m = 18432 \text{ in}^3$	

<p>14.5.2.1b</p>	<p>$\lambda = 1$ - Concrete modification factor (Normal concrete), Allowable flexural strength: M_n shall be the lesser of: $\phi M_{n,1}$</p> $\phi M_{n,1} = \phi \times 5 \times \lambda \times \sqrt{f'_c} \times S_m$ $\phi M_{n,1} = 0.65 \times 5 \times 1 \times \sqrt{2.5 \text{ksi}} \times 18432.001 \text{in}^3$ $\phi M_{n,1} = 249.600 \text{kipft}$ <p>$\phi M_{n,2}$</p> $\phi M_{n,2} = \phi \times 0.85 \times f'_c \times S_m$ $\phi M_{n,2} = (0.65) \times 0.85 \times (2.5 \text{ksi}) \times (18432 \text{in}^3)$ $\phi M_{n,2} = 2121.6 \text{kipft}$ <p>Therefore, ϕM_n - Allowable flexural strength,</p> $\phi M_n = \text{MIN}[\phi M_{n,1}, \phi M_{n,2}]$ $\phi M_n = \text{MIN}[(249.6 \text{kipft}), (2121.6 \text{kipft})]$ $\phi M_n = 249.6 \text{kipft}$ <p>Considering x-direction: $M_{max} = 9.9765 \text{kipft}$ - Maximum moment in the x-direction, Ratio - Capacity</p> $\text{Ratio} = \frac{M_{max}}{\phi M_n}$ $\text{Ratio} = \frac{(9.9765 \text{kipft})}{(249.6 \text{kipft})}$ $\text{Ratio} = 0.03997$	<p>Status: PASS Ratio: 0.040</p>
	<p>Considering z-direction: $M_{max} = 0.51894 \text{kipft}$ - Maximum moment in the z-direction, Ratio - Capacity</p> $\text{Ratio} = \frac{M_{max}}{\phi M_n}$ $\text{Ratio} = \frac{(0.51894 \text{kipft})}{(249.6 \text{kipft})}$ $\text{Ratio} = 0.0020791$	<p>Status: PASS Ratio: 0.000</p>

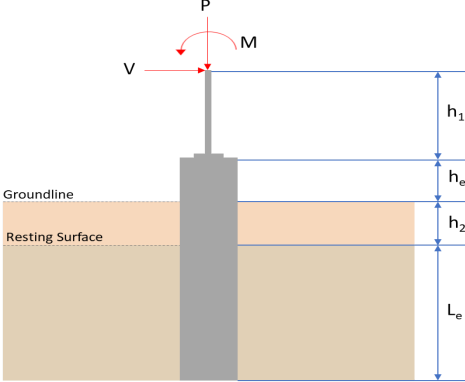
REFERENCES	CALCULATIONS	RESULTS																										
	<p>SkyCiv Foundation Design Pile Foundation</p> <p>Design Information : Design code : IBC 2021 (International Building Code) Unit System : Imperial</p>																											
	<p>Pile Input</p>  <p>Geometry Pile shape: rectangular $b = 48$ in - Pile width $D = 48$ in - Pile depth $L = 4.75$ ft - Total pile length $h_1 = 0$ ft - Lateral load height from the top of the pile, $h_2 = 0$ ft - Depth to resting surface $h_e = 0$ ft - Length of pile above the ground</p> <p>Tabulation of Soil Parameters</p> <table border="1" data-bbox="416 1102 1193 1193"> <thead> <tr> <th>Layer</th> <th>Label</th> <th>Allowable Bearing Pressure (q_a) (psf)</th> <th>Allowable Lateral Pressure (R) (psf/ft)</th> </tr> </thead> <tbody> <tr> <td>1</td> <td>Sand, silty sand, clayey sand, silty gravel & clayey gravel</td> <td>2000.000</td> <td>150.000</td> </tr> </tbody> </table> <p>Tabulation of Loads</p> <table border="1" data-bbox="676 1288 935 1458"> <thead> <tr> <th>Load Component</th> <th>ASD</th> <th>LRFD</th> </tr> </thead> <tbody> <tr> <td>P (kip)</td> <td>5.300</td> <td>7.945</td> </tr> <tr> <td>V_x (kip)</td> <td>-1.738</td> <td>-2.899</td> </tr> <tr> <td>V_z (kip)</td> <td>-0.058</td> <td>-0.092</td> </tr> <tr> <td>M_x (kipft)</td> <td>-0.031</td> <td>-0.049</td> </tr> <tr> <td>M_z (kipft)</td> <td>11.633</td> <td>19.512</td> </tr> </tbody> </table> <p>Material Properties $f'_{ck} = 2.5$ ksi - Concrete strength,</p>	Layer	Label	Allowable Bearing Pressure (q_a) (psf)	Allowable Lateral Pressure (R) (psf/ft)	1	Sand, silty sand, clayey sand, silty gravel & clayey gravel	2000.000	150.000	Load Component	ASD	LRFD	P (kip)	5.300	7.945	V_x (kip)	-1.738	-2.899	V_z (kip)	-0.058	-0.092	M_x (kipft)	-0.031	-0.049	M_z (kipft)	11.633	19.512	
Layer	Label	Allowable Bearing Pressure (q_a) (psf)	Allowable Lateral Pressure (R) (psf/ft)																									
1	Sand, silty sand, clayey sand, silty gravel & clayey gravel	2000.000	150.000																									
Load Component	ASD	LRFD																										
P (kip)	5.300	7.945																										
V_x (kip)	-1.738	-2.899																										
V_z (kip)	-0.058	-0.092																										
M_x (kipft)	-0.031	-0.049																										
M_z (kipft)	11.633	19.512																										
	<p>Required depth to resist lateral loads (ASD) H - Point of application of the lateral load</p> $H = h_1 + h_2 + h_e$ $H = (0 \text{ ft}) + (0 \text{ ft}) + (0 \text{ ft})$ $H = 0 \text{ ft}$ <p>Considering x-direction: H_o - Lateral force per length of pile,</p> $H_o = \frac{V_x}{1.57 D}$ $H_o = \frac{(-1.738 \text{ kip})}{1.57 \times (48 \text{ in})}$ $H_o = -0.27675 \text{ kip/ft}$ <p>M_o - Moment per length of pile,</p> $M_o = \frac{M_z + (V_x H)}{1.57 D}$																											

$$M_o = \frac{(11.633 \text{ kipft}) + ((-1.738 \text{ kip}) \times (0 \text{ ft}))}{1.57 \times (48 \text{ in})}$$

$$M_o = 1.8524 \text{ kipft/ft}$$

Required depth of embedment in earth:

$$L_x^3 - \left(14.14 \times \frac{H_o \times L_x}{R}\right) - \left(18.85 \times \frac{M_o}{R}\right) = 0$$

Solving the cubic equation:

$L_{e,x} = 4.262 \text{ ft}$ - Required depth in x-direction,

Considering z-direction:

H_o - Lateral force per length of pile,

$$H_o = \frac{V_z}{1.57 b}$$

$$H_o = \frac{(-0.058 \text{ kip})}{1.57 \times (48 \text{ in})}$$

$$H_o = -0.0092357 \text{ kip/ft}$$

M_o - Moment per length of pile,

$$M_o = \frac{M_x + (V_z H)}{1.57 b}$$

$$M_o = \frac{(0.031 \text{ kipft}) + ((-0.058 \text{ kip}) \times (0 \text{ ft}))}{1.57 \times (48 \text{ in})}$$

$$M_o = 0.0049363 \text{ kipft/ft}$$

Required depth of embedment in earth:

$$L_z^3 - \left(14.14 \times \frac{H_o \times L_z}{R}\right) - \left(18.85 \times \frac{M_o}{R}\right) = 0$$

Solving the cubic equation:

$L_{e,z} = 0.4946 \text{ ft}$ - Required depth in z-direction,

Minimum embedded depth required:

$L_{e,req}$ - Depth of pile required,

$$L_{e,req} = \text{MAX}[L_{e,x}, L_{e,z}]$$

$$L_{e,req} = \text{MAX}[(4.262 \text{ ft}), (0.4946 \text{ ft})]$$

$$L_{e,req} = 4.262 \text{ ft}$$

L_e - Actual embedded length of pile,

$$L_e = L - h_e - h_2$$

$$L_e = (4.75 \text{ ft}) - (0 \text{ ft}) - (0 \text{ ft})$$

$$L_e = 4.75 \text{ ft}$$

Ratio - Embedded depth

$$\text{Ratio} = \frac{L_{e,req}}{L_e}$$

$$\text{Ratio} = \frac{(4.262 \text{ ft})}{(4.75 \text{ ft})}$$

$$\text{Ratio} = 0.89726$$

Status: **PASS**
Ratio: **0.900**

End-bearing Capacity (ASD)

A - Pile cross-section area

$$A = b D$$

$$A = (48 \text{ in}) \times (48 \text{ in})$$

$$A = 16 \text{ ft}^2$$

q - End-bearing pressure

$$q = \frac{P_c}{A}$$

$$q = \frac{(5.3 \text{ kip})}{(16 \text{ ft}^2)}$$

$$q = 0.33125 \text{ kip/ft}^2$$

$$q = 0.33125 \text{ kip/ft}$$

Check bearing capacity ratio:

Ratio - Capacity

$$\text{Ratio} = \frac{q}{q_a}$$

$$\text{Ratio} = \frac{(0.33125 \text{ kip/ft}^2)}{(2000 \text{ psf})}$$

$$\text{Ratio} = 0.16563$$

Status: **PASS**
Ratio: **0.170**

Czerniak

Lateral Soil Pressure (ASD):

L/D - Length to least lateral dimension ratio,

$$L/D = \frac{L}{D}$$

$$L/D = \frac{(4.75 \text{ ft})}{(48 \text{ in})}$$

$$L/D = 1.1875$$

Since $L/D \leq 10$,

Pile is short.

Considering x-direction:

$H_o = -0.27675 \text{ kip/ft}$ - Lateral force per length of pile,

$M_o = 1.8524 \text{ kipft/ft}$ - Overturning moment per length of pile,

a - Distance from resting surface to pivot point,

$$a = \frac{(4 M_o L_e) + (3 H_o L_e^2)}{(6 M_o) + (4 H_o L_e)}$$

$$a = \frac{(4 \times (1.8524 \text{ kipft/ft}) \times (4.75 \text{ ft})) + (3 \times (-0.27675 \text{ kip/ft}) \times (4.75 \text{ ft})^2)}{(6 \times (1.8524 \text{ kipft/ft})) + (4 \times (-0.27675 \text{ kip/ft}) \times (4.75 \text{ ft}))}$$

$$a = 3.2938 \text{ ft}$$

p - Earth pressure against the pile at distance $a/2$ from resting surface,

$$p = \frac{0.75 [(4 M_o) + (3 H_o L_e)]^2}{L_e^2 [(3 M_o) + (2 H_o L_e)]}$$

$$p = \frac{0.75 \times [(4 \times (1.8524 \text{ kipft/ft})) + (3 \times (-0.27675 \text{ kip/ft}) \times (4.75 \text{ ft}))]^2}{(4.75 \text{ ft})^2 \times [(3 \times (1.8524 \text{ kipft/ft})) + (2 \times (-0.27675 \text{ kip/ft}) \times (4.75 \text{ ft}))]}$$

$$p = 0.13637 \text{ kip/ft}^2$$

s - Earth pressure against the pile at distance L_e ,

$$s = \frac{6 [(2 M_o) + (H_o L_e)]}{L_e^2}$$

$$s = \frac{6 \times [(2 \times (1.8524 \text{ kipft/ft})) + ((-0.27675 \text{ kip/ft}) \times (4.75 \text{ ft}))]}{(4.75 \text{ ft})^2}$$

$$s = 0.63562 \text{ kip/ft}^2$$

Check lateral soil pressure capacity:

p_a - Allowable lateral soil pressure at depth $a/2$,

$$p_a = R \frac{a}{2}$$

$$p_a = (150 \text{ psf/ft}) \times \frac{(3.2938 \text{ ft})}{2}$$

$$p_a = 0.24703 \text{ kip/ft}^2$$

Ratio - Lateral soil capacity

$$\text{Ratio} = \frac{p}{p_a}$$

$$\text{Ratio} = \frac{(0.13637 \text{ kip/ft}^2)}{(0.24703 \text{ kip/ft}^2)}$$

$$\text{Ratio} = 0.55203$$

p_a - Allowable lateral soil pressure at depth L_e ,

Status: **PASS**
Ratio: **0.550**

	$p_s = R L_e$ $p_s = (150 \text{ psf/ft}) \times (4.75 \text{ ft})$ $p_s = 0.7125 \text{ kip/ft}^2$ <p>Ratio - Lateral soil capacity</p> $\text{Ratio} = \frac{s}{p_s}$ $\text{Ratio} = \frac{(0.63562 \text{ kip/ft}^2)}{(0.7125 \text{ kip/ft}^2)}$ $\text{Ratio} = 0.8921$	Status: PASS Ratio: 0.890
	<p>Considering z-direction:</p> <p>$H_o = -0.0092357 \text{ kip/ft}$ - Lateral force per length of pile, $M_o = 0.0049363 \text{ kipft/ft}$ - Overturning moment per length of pile, a - Distance from resting surface to pivot point,</p> $a = \frac{(4 M_o L_e) + (3 H_o L_e^2)}{(6 M_o) + (4 H_o L_e)}$ $a = \frac{(4 \times (0.0049363 \text{ kipft/ft}) \times (4.75 \text{ ft})) + (3 \times (-0.0092357 \text{ kip/ft}) \times (4.75 \text{ ft})^2)}{(6 \times (0.0049363 \text{ kipft/ft})) + (4 \times (-0.0092357 \text{ kip/ft}) \times (4.75 \text{ ft}))}$ $a = 3.5053 \text{ ft}$ <p>p - Earth pressure against the pile at distance $a/2$ from resting surface,</p> $p = \frac{0.75 [(4 M_o) + (3 H_o L_e)]^2}{L_e^2 [(3 M_o) + (2 H_o L_e)]}$ $p = \frac{0.75 \times [(4 \times (0.0049363 \text{ kipft/ft})) + (3 \times (-0.0092357 \text{ kip/ft}) \times (4.75 \text{ ft}))]^2}{(4.75 \text{ ft})^2 \times [(3 \times (0.0049363 \text{ kipft/ft})) + (2 \times (-0.0092357 \text{ kip/ft}) \times (4.75 \text{ ft}))]}$ $p = -0.0057035 \text{ kip/ft}^2$ <p>s - Earth pressure against the pile at distance L_e,</p> $s = \frac{6 [(2 M_o) + (H_o L_e)]}{L_e^2}$ $s = \frac{6 \times [(2 \times (0.0049363 \text{ kipft/ft})) + ((-0.0092357 \text{ kip/ft}) \times (4.75 \text{ ft}))]}{(4.75 \text{ ft})^2}$ $s = -0.0090407 \text{ kip/ft}^2$ <p>Check lateral soil pressure capacity:</p> <p>p_a - Allowable lateral soil pressure at depth $a/2$,</p> $p_a = R \frac{a}{2}$ $p_a = (150 \text{ psf/ft}) \times \frac{(3.5053 \text{ ft})}{2}$ $p_a = 0.2629 \text{ kip/ft}^2$ <p>Ratio - Lateral soil capacity</p> $\text{Ratio} = \frac{p}{p_a}$ $\text{Ratio} = \frac{(-0.0057035 \text{ kip/ft}^2)}{(0.2629 \text{ kip/ft}^2)}$ $\text{Ratio} = -0.021695$ <p>p_s - Allowable lateral soil pressure at depth L_e,</p> $p_s = R L_e$ $p_s = (150 \text{ psf/ft}) \times (4.75 \text{ ft})$ $p_s = 0.7125 \text{ kip/ft}^2$ <p>Ratio - Lateral soil capacity</p> $\text{Ratio} = \frac{s}{p_s}$	Status: PASS Ratio: -0.020

$$\text{Ratio} = \frac{(-0.0090407 \text{ kip/ft}^2)}{(0.7125 \text{ kip/ft}^2)}$$

$$\text{Ratio} = -0.012689$$

Status: **PASS**
Ratio: **-0.010**

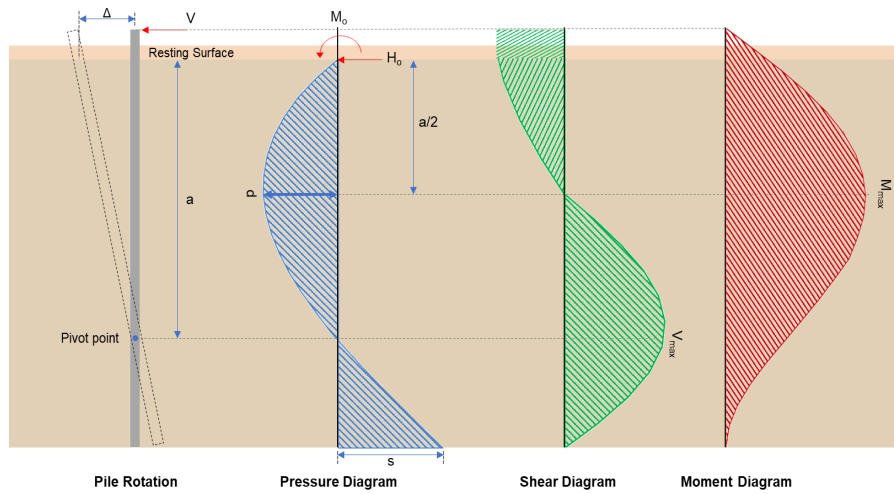

Shear force and Bending moment (x-direction, LRFD)

H_o - Lateral force per length of pile,

$$H_o = \frac{V_x}{1.57 D}$$

$$H_o = \frac{(-2.899 \text{ kip})}{1.57 \times (48 \text{ in})}$$

$$H_o = -0.46162 \text{ kip/ft}$$

M_o - Moment per length of pile,

$$M_o = \frac{M_z + (V_x H)}{1.57 D}$$

$$M_o = \frac{(19.512 \text{ kipft}) + ((-2.899 \text{ kip}) \times (0 \text{ ft}))}{1.57 \times (48 \text{ in})}$$

$$M_o = 3.107 \text{ kipft/ft}$$

E - Distance from lateral load to resisting surface,

$$E = \frac{M_o}{H_o}$$

$$E = \frac{(3.107 \text{ kipft/ft})}{(-0.46162 \text{ kip/ft})}$$

$$E = 6.7306 \text{ ft}$$

a - Distance from resting surface to pivot point,

$$a = \frac{(4 M_o L_c) + (3 H_o L_c^2)}{(6 M_o) + (4 H_o L_c)}$$

$$a = \frac{(4 \times (3.107 \text{ kipft/ft}) \times (4.75 \text{ ft})) + (3 \times (-0.46162 \text{ kip/ft}) \times (4.75 \text{ ft})^2)}{(6 \times (3.107 \text{ kipft/ft})) + (4 \times (-0.46162 \text{ kip/ft}) \times (4.75 \text{ ft}))}$$

$$a = 3.2933 \text{ ft}$$

V_{max} - Max shear force located at depth a ,

$$V_{max} = (H_o D) \left[1 - \left[3 \left(\frac{4 E}{L_c} + 3 \right) \left(\frac{a}{L_c} \right)^2 \right] + \left[4 \left(\frac{3 E}{L_c} + 2 \right) \left(\frac{a}{L_c} \right)^3 \right] \right]$$

$$V_{max} = ((-0.46162 \text{ kip/ft}) \times (48 \text{ in})) \times \left[1 - \left[3 \times \left(\frac{4 \times (6.7306 \text{ ft})}{(4.75 \text{ ft})} + 3 \right) \times \left(\frac{(3.2933 \text{ ft})}{(4.75 \text{ ft})} \right)^2 \right] + \left[4 \times \left(\frac{3 \times (6.7306 \text{ ft})}{(4.75 \text{ ft})} + 2 \right) \times \left(\frac{(3.2933 \text{ ft})}{(4.75 \text{ ft})} \right)^3 \right] \right]$$

$$V_{max} = 5.8473 \text{ kip}$$

M_{max} - Max bending moment located at depth $a/2$,

$$M_{max} = (H_o D L_e) \left[\left(\frac{E}{L_e} + \frac{a}{2 L_e} \right) - \left[\left(\frac{4 E}{L_e} + 3 \right) \left(\frac{a}{2 L_e} \right)^3 \right] + \left[\left(\frac{3 E}{L_e} + 2 \right) \left(\frac{a}{2 L_e} \right)^4 \right] \right]$$

$$M_{max} = ((-0.46162 \text{ kip/ft}) \times (48 \text{ in}) \times (4.75 \text{ ft})) \times \left[\left(\frac{(6.7306 \text{ ft})}{(4.75 \text{ ft})} + \frac{(3.2933 \text{ ft})}{2 \times (4.75 \text{ ft})} \right) - \left[\left(\frac{4 \times (6.7306 \text{ ft})}{(4.75 \text{ ft})} + 3 \right) \times \left(\frac{(3.2933 \text{ ft})}{2 \times (4.75 \text{ ft})} \right)^3 \right] + \left[\left(\frac{3 \times (6.7306 \text{ ft})}{(4.75 \text{ ft})} + 2 \right) \times \left(\frac{(3.2933 \text{ ft})}{2 \times (4.75 \text{ ft})} \right)^4 \right] \right]$$

$$M_{max} = 13.093 \text{ kipft}$$

Shear force and Bending moment (z-direction, LRFD)

H_o - Lateral force per length of pile,

$$H_o = \frac{V_z}{1.57 b}$$

$$H_o = \frac{(-0.092 \text{ kip})}{1.57 \times (48 \text{ in})}$$

$$H_o = -0.01465 \text{ kip/ft}$$

M_o - Moment per length of pile,

$$M_o = \frac{M_x + (V_z H)}{1.57 b}$$

$$M_o = \frac{(0.049 \text{ kipft}) + ((-0.092 \text{ kip}) \times (0 \text{ ft}))}{1.57 \times (48 \text{ in})}$$

$$M_o = 0.0078025 \text{ kipft/ft}$$

E - Distance from lateral load to resisting surface,

$$E = \frac{M_o}{H_o}$$

$$E = \frac{(0.0078025 \text{ kipft/ft})}{(-0.01465 \text{ kip/ft})}$$

$$E = 0.53261 \text{ ft}$$

a - Distance from resting surface to pivot point,

$$a = \frac{(4 M_o L_e) + (3 H_o L_e^2)}{(6 M_o) + (4 H_o L_e)}$$

$$a = \frac{(4 \times (0.0078025 \text{ kipft/ft}) \times (4.75 \text{ ft})) + (3 \times (-0.01465 \text{ kip/ft}) \times (4.75 \text{ ft})^2)}{(6 \times (0.0078025 \text{ kipft/ft})) + (4 \times (-0.01465 \text{ kip/ft}) \times (4.75 \text{ ft}))}$$

$$a = 3.5055 \text{ ft}$$

V_{max} - Max shear force located at depth a ,

$$V_{max} = (H_o b) \left[1 - \left[3 \left(\frac{4 E}{L_e} + 3 \right) \left(\frac{a}{L_e} \right)^2 \right] + \left[4 \left(\frac{3 E}{L_e} + 2 \right) \left(\frac{a}{L_e} \right)^3 \right] \right]$$

$$V_{max} = ((-0.01465 \text{ kip/ft}) \times (48 \text{ in})) \times \left[1 - \left[3 \times \left(\frac{4 \times (0.53261 \text{ ft})}{(4.75 \text{ ft})} + 3 \right) \times \left(\frac{(3.5055 \text{ ft})}{(4.75 \text{ ft})} \right)^2 \right] + \left[4 \times \left(\frac{3 \times (0.53261 \text{ ft})}{(4.75 \text{ ft})} + 2 \right) \times \left(\frac{(3.5055 \text{ ft})}{(4.75 \text{ ft})} \right)^3 \right] \right]$$

$$V_{max} = 0.051463 \text{ kip}$$

M_{max} - Max bending moment located at depth $a/2$,

$$M_{max} = (H_o b L_e) \left[\left(\frac{E}{L_e} + \frac{a}{2 L_e} \right) - \left[\left(\frac{4 E}{L_e} + 3 \right) \left(\frac{a}{2 L_e} \right)^3 \right] + \left[\left(\frac{3 E}{L_e} + 2 \right) \left(\frac{a}{2 L_e} \right)^4 \right] \right]$$

$$M_{max} = ((-0.01465 \text{ kip/ft}) \times (48 \text{ in}) \times (4.75 \text{ ft})) \times \left[\left(\frac{(0.53261 \text{ ft})}{(4.75 \text{ ft})} + \frac{(3.5055 \text{ ft})}{2 \times (4.75 \text{ ft})} \right) - \left[\left(\frac{4 \times (0.53261 \text{ ft})}{(4.75 \text{ ft})} + 3 \right) \times \left(\frac{(3.5055 \text{ ft})}{2 \times (4.75 \text{ ft})} \right)^3 \right] + \left[\left(\frac{3 \times (0.53261 \text{ ft})}{(4.75 \text{ ft})} + 2 \right) \times \left(\frac{(3.5055 \text{ ft})}{2 \times (4.75 \text{ ft})} \right)^4 \right] \right]$$

$$M_{max} = 0.097749 \text{ kipft}$$

Minimum Reinforcement Check (LRFD)

Parameters:

$f'_{ck} = 2.5 \text{ ksi}$ - Concrete strength,
 $f_{yk} = 60 \text{ ksi}$ - Longitudinal reinforcement strength,
 $\phi = 0.65$ - Reduction factor for axial strength,
 $\alpha = 0.8$ - Alpha factor for axial strength,
 $A_g = 2304 \text{ in}^2$ - Gross area of concrete,

Table 22.4.2.1

Longitudinal reinforcement:

Required reinforcement due to axial load, $A_{st,required}$

22.4.2.2, 10.6.1.1

$A_{st,required}$

$$A_{st,required} = \text{Min} \left[\frac{\frac{P}{\phi \alpha} - (0.85 f'_{ck} A_g)}{f_{yk} - (0.85 f'_{ck})}, (0.08 A_g) \right]$$

$$A_{st,required} = \text{Min} \left[\frac{\frac{(7.945 \text{ kip})}{(0.65) \times (0.8)} - (0.85 \times (2.5 \text{ ksi}) \times (2304 \text{ in}^2))}{(60 \text{ ksi}) - (0.85 \times (2.5 \text{ ksi}))}, (0.08 \times (2304 \text{ in}^2)) \right]$$

$$A_{st,required} = -84.332 \text{ in}^2$$

A_{min} - Governing minimum reinforcement area,

$$A_{min} = \text{Max} [A_{st,required}, (0.0018 A_g)]$$

$$A_{min} = \text{Max} [(-84.332 \text{ in}^2), (0.0018 \times (2304 \text{ in}^2))]$$

$$A_{min} = 4.1472 \text{ in}^2$$

n_{rebar} - Required number of reinforcement,

$$n_{rebar} = \frac{A_{min}}{A_{rebar}}$$

$$n_{rebar} = \frac{(4.1472 \text{ in}^2)}{(0.3068 \text{ in}^2)}$$

$$n_{rebar} = 14$$

A_{st} - Actual total reinforcement area,

$$A_{st} = n_{rebar} \frac{\pi d_{bar}^2}{4}$$

$$A_{st} = (14) \times \frac{\pi \times (0.625 \text{ in})^2}{4}$$

$$A_{st} = 4.2951 \text{ in}^2$$

Ratio - Capacity

$$\text{Ratio} = \frac{A_{min}}{A_{st}}$$

$$\text{Ratio} = \frac{(4.1472 \text{ in}^2)}{(4.2951 \text{ in}^2)}$$

$$\text{Ratio} = 0.96556$$

Status: **PASS**
Ratio: **0.970**

25.2.3 s_{rebar} - Minimum spacing of reinforcement,

$$s_{rebar} = \text{Max} [1.5, (1.5 d_{bar})]$$

$$s_{rebar} = \text{Max} [1.5, (1.5 \times (0.625 \text{ in}))]$$

$$s_{rebar} = 1.5 \text{ in}$$

Ties:

25.7.2.2 Since longitudinal reinforcement is \leq No. 10: Use #3(0.375 in)

25.7.2.1 s_{ties} - Maximum spacing of ties,

$$s_{ties} = \text{Min} [(16 d_{bar}), (48 d_{ties}), \text{Min} (D, b)]$$

$$s_{ties} = \text{Min} [(16 \times (0.625 \text{ in})), (48 \times (0.375 \text{ in})), \text{Min} ((48 \text{ in}), (48 \text{ in}))]$$

$$s_{ties} = 10 \text{ in}$$

Summary:

Main reinforcement: **14 - #5 (0.625 in)**

Ties: #3(0.375 in) - 10 in

Axial Compression Strength (ACI 318-19, LRFD)

22.4.2.2

ϕP_N - Allowable axial compressive strength

$$\phi P_N = \phi 0.80 [(0.85 f'_{ck} [A_g - A_{st}]) + (f_{yk} A_{st})]$$

$$\phi P_N = (0.65) \times 0.80 \times [(0.85 \times (2.5 \text{ ksi}) \times [(2304 \text{ in}^2) - (4.2951 \text{ in}^2)]) + ((60 \text{ ksi}) \times (4.2951 \text{ in}^2))]$$

$$\phi P_N = 2675.2 \text{ kip}$$

Ratio - Capacity

$$\text{Ratio} = \frac{P}{\phi P_N}$$

$$\text{Ratio} = \frac{(7.945 \text{ kip})}{(2675.2 \text{ kip})}$$

$$\text{Ratio} = 0.00297$$

Status: **PASS**
Ratio: **0.000**

Shear Strength (ACI 318-19, LRFD)

Parameters:

22.5.2.2

$b_w = 48 \text{ in}$ - Effective width,
 d - Effective depth

$$d = 0.80 D$$

$$d = 0.80 \times (48 \text{ in})$$

$$d = 38.4 \text{ in}$$

22.5.5.1.3

λ_s - size effect modification factor

$$\lambda_s = \text{MIN} \left[\sqrt{\frac{2}{1 + \frac{d}{10}}}, 1 \right]$$

$$\lambda_s = \text{MIN} \left[\sqrt{\frac{2}{1 + \frac{(38.4 \text{ in})}{10}}}, 1 \right]$$

$$\lambda_s = 0.64282$$

22.5.5.1.1

The following variables were converted to be consistent with empirical formula $f'_{ck} = 2.5 \text{ ksi} \rightarrow 2500 \text{ psi}$,
 $V_{c,max}$ - Max shear strength of concrete

$$V_{c,max} = 5 \lambda_s \sqrt{f'_{ck}} b_w d$$

$$V_{c,max} = 5 \times (0.64282) \times \sqrt{(2500 \text{ psi})} \times (48 \text{ in}) \times (38.4 \text{ in})$$

$$V_{c,max} = 296.21 \text{ kip}$$

22.5.5.1.1(a)

The following variables were converted to be consistent with empirical formula $f'_{ck} = 2.5 \text{ ksi} \rightarrow 2500 \text{ psi}$, $P = 7.945 \text{ kip} \rightarrow 7945 \text{ lbf}$,
 $V_{c,a}$ - Shear strength of concrete (a)

$$V_{c,a} = \left[2 \lambda_s \sqrt{f'_{ck}} + \frac{P}{6 A_g} \right] b_w d$$

$$V_{c,a} = \left[2 \times (0.64282) \times \sqrt{(2500 \text{ psi})} + \frac{(7945 \text{ lbf})}{6 \times (2304 \text{ in}^2)} \right] \times (48 \text{ in}) \times (38.4 \text{ in})$$

$$V_{c,a} = 119.54 \text{ kip}$$

22.5.5.1.2

The following variables were converted to be consistent with empirical formula $f'_{ck} = 2.5 \text{ ksi} \rightarrow 2500 \text{ psi}$,
 $V_{c,b}$ - Shear strength of concrete (b)

$$V_{c,b} = \left[2 \lambda_s \sqrt{f'_{ck}} + (0.05 f'_{ck}) \right] b_w d$$

$$V_{c,b} = \left[2 \times (0.64282) \times \sqrt{(2500 \text{ psi})} + (0.05 \times (2500 \text{ psi})) \right] \times (48 \text{ in}) \times (38.4 \text{ in})$$

$$V_{c,b} = 348.89 \text{ kip}$$

V_c - Governing shear strength of concrete

$$V_c = \text{Min}[V_{c,max}, V_{c,a}, V_{c,b}]$$

$$V_c = \text{Min}[(296.21 \text{ kip}), (119.54 \text{ kip}), (348.89 \text{ kip})]$$

$$V_c = 119.54 \text{ kip}$$

<p>22.5.1.2</p>	<p>The following variables were converted to be consistent with empirical formula $f'_{ck} = 2.5 \text{ ksi} \rightarrow 2500 \text{ psi}$.</p> <p>$V_{s,a}$ - Shear strength of steel (a)</p> $V_{s,a} = 8 \sqrt{f'_{ck}} b_w d$ $V_{s,a} = 8 \times \sqrt{(2500 \text{ psi})} \times (48 \text{ in}) \times (38.4 \text{ in})$ $V_{s,a} = 737.28 \text{ kip}$ <p>A_v - Ties rebar area,</p> $A_v = \frac{\pi d_{ties}^2}{4}$ $A_v = \frac{\pi \times (0.375 \text{ in})^2}{4}$ $A_v = 0.11045 \text{ in}^2$ <p>22.5.8.5.3 $V_{s,b}$ - Shear strength of steel (b)</p> $V_{s,b} = \frac{2 A_v f_{yties} d}{s_{ties}}$ $V_{s,b} = \frac{2 \times (0.11045 \text{ in}^2) \times (60 \text{ ksi}) \times (38.4 \text{ in})}{(10 \text{ in})}$ $V_{s,b} = 50.894 \text{ kip}$ <p>V_s - Governing shear strength of steel</p> $V_s = \text{MIN}[V_{s,a}, V_{s,b}]$ $V_s = \text{MIN}[(737.28 \text{ kip}), (50.894 \text{ kip})]$ $V_s = 50.894 \text{ kip}$ <p>22.5.1.1 ϕV_n - Allowable shear strength</p> $\phi V_n = \phi (V_c + V_s)$ $\phi V_n = (0.65) \times ((119.54 \text{ kip}) + (50.894 \text{ kip}))$ $\phi V_n = 110.79 \text{ kip}$ <p>Considering x-direction:</p> <p>$V_{max} = 5.8473 \text{ kip}$ - Maximum shear force in the x-direction, Ratio - Capacity</p> $\text{Ratio} = \frac{V_{max}}{\phi V_n}$ $\text{Ratio} = \frac{(5.8473 \text{ kip})}{(110.79 \text{ kip})}$ $\text{Ratio} = 0.052781$ <p>Considering z-direction:</p> <p>$V_{max} = 0.051463 \text{ kip}$ - Maximum shear force in the z-direction, Ratio - Capacity</p> $\text{Ratio} = \frac{V_{max}}{\phi V_n}$ $\text{Ratio} = \frac{(0.051463 \text{ kip})}{(110.79 \text{ kip})}$ $\text{Ratio} = 0.00046453$	<p>Status: PASS Ratio: 0.050</p> <p>Status: PASS Ratio: 0.000</p>
	<p>Flexural Strength (ACI 318-19, LFRD)</p> <p>S_m - Section modulus</p> $S_m = \frac{b D^2}{6}$ $S_m = \frac{(48 \text{ in}) \times (48 \text{ in})^2}{6}$ $S_m = 18432 \text{ in}^3$	

<p>14.5.2.1b</p>	<p>$\lambda = 1$ - Concrete modification factor (Normal concrete), Allowable flexural strength: M_n shall be the lesser of: $\phi M_{n,1}$</p> $\phi M_{n,1} = \phi \times 5 \times \lambda \times \sqrt{f'_c} \times S_m$ $\phi M_{n,1} = 0.65 \times 5 \times 1 \times \sqrt{2.5 \text{ksi}} \times 18432.001 \text{in}^3$ $\phi M_{n,1} = 249.600 \text{kipft}$ <p>$\phi M_{n,2}$</p> $\phi M_{n,2} = \phi \times 0.85 \times f'_c \times S_m$ $\phi M_{n,2} = (0.65) \times 0.85 \times (2.5 \text{ksi}) \times (18432 \text{in}^3)$ $\phi M_{n,2} = 2121.6 \text{kipft}$ <p>Therefore, ϕM_n - Allowable flexural strength,</p> $\phi M_n = \text{MIN}[\phi M_{n,1}, \phi M_{n,2}]$ $\phi M_n = \text{MIN}[(249.6 \text{kipft}), (2121.6 \text{kipft})]$ $\phi M_n = 249.6 \text{kipft}$ <p>Considering x-direction: $M_{max} = 13.093 \text{kipft}$ - Maximum moment in the x-direction, Ratio - Capacity</p> $\text{Ratio} = \frac{M_{max}}{\phi M_n}$ $\text{Ratio} = \frac{(13.093 \text{kipft})}{(249.6 \text{kipft})}$ $\text{Ratio} = 0.052456$	<p>Status: PASS Ratio: 0.050</p>
	<p>Considering z-direction: $M_{max} = 0.097749 \text{kipft}$ - Maximum moment in the z-direction, Ratio - Capacity</p> $\text{Ratio} = \frac{M_{max}}{\phi M_n}$ $\text{Ratio} = \frac{(0.097749 \text{kipft})}{(249.6 \text{kipft})}$ $\text{Ratio} = 0.00039162$	<p>Status: PASS Ratio: 0.000</p>

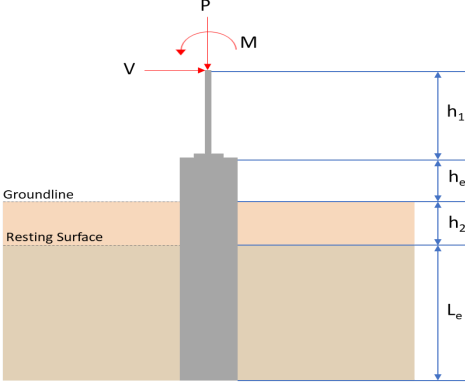
REFERENCES	CALCULATIONS	RESULTS																										
	<p>SkyCiv Foundation Design Pile Foundation</p> <p>Design Information : Design code : IBC 2021 (International Building Code) Unit System : Imperial</p>																											
	<p>Pile Input</p>  <p>Geometry Pile shape: rectangular $b = 48$ in - Pile width $D = 48$ in - Pile depth $L = 4.75$ ft - Total pile length $h_1 = 0$ ft - Lateral load height from the top of the pile, $h_2 = 0$ ft - Depth to resting surface $h_e = 0$ ft - Length of pile above the ground</p> <p>Tabulation of Soil Parameters</p> <table border="1" data-bbox="416 1102 1193 1191"> <thead> <tr> <th>Layer</th> <th>Label</th> <th>Allowable Bearing Pressure (q_a) (psf)</th> <th>Allowable Lateral Pressure (R) (psf/ft)</th> </tr> </thead> <tbody> <tr> <td>1</td> <td>Sand, silty sand, clayey sand, silty gravel & clayey gravel</td> <td>2000.000</td> <td>150.000</td> </tr> </tbody> </table> <p>Tabulation of Loads</p> <table border="1" data-bbox="676 1285 935 1458"> <thead> <tr> <th>Load Component</th> <th>ASD</th> <th>LRFD</th> </tr> </thead> <tbody> <tr> <td>P (kip)</td> <td>5.093</td> <td>7.613</td> </tr> <tr> <td>V_x (kip)</td> <td>-1.635</td> <td>-2.732</td> </tr> <tr> <td>V_z (kip)</td> <td>0.000</td> <td>0.000</td> </tr> <tr> <td>M_x (kipft)</td> <td>0.000</td> <td>0.000</td> </tr> <tr> <td>M_z (kipft)</td> <td>11.583</td> <td>19.425</td> </tr> </tbody> </table> <p>Material Properties $f'_{ck} = 2.5$ ksi - Concrete strength,</p>	Layer	Label	Allowable Bearing Pressure (q_a) (psf)	Allowable Lateral Pressure (R) (psf/ft)	1	Sand, silty sand, clayey sand, silty gravel & clayey gravel	2000.000	150.000	Load Component	ASD	LRFD	P (kip)	5.093	7.613	V_x (kip)	-1.635	-2.732	V_z (kip)	0.000	0.000	M_x (kipft)	0.000	0.000	M_z (kipft)	11.583	19.425	
Layer	Label	Allowable Bearing Pressure (q_a) (psf)	Allowable Lateral Pressure (R) (psf/ft)																									
1	Sand, silty sand, clayey sand, silty gravel & clayey gravel	2000.000	150.000																									
Load Component	ASD	LRFD																										
P (kip)	5.093	7.613																										
V_x (kip)	-1.635	-2.732																										
V_z (kip)	0.000	0.000																										
M_x (kipft)	0.000	0.000																										
M_z (kipft)	11.583	19.425																										
	<p>Required depth to resist lateral loads (ASD) H - Point of application of the lateral load</p> $H = h_1 + h_2 + h_e$ $H = (0 \text{ ft}) + (0 \text{ ft}) + (0 \text{ ft})$ $H = 0 \text{ ft}$ <p>Considering x-direction: H_o - Lateral force per length of pile,</p> $H_o = \frac{V_x}{1.57 D}$ $H_o = \frac{(-1.635 \text{ kip})}{1.57 \times (48 \text{ in})}$ $H_o = -0.26035 \text{ kip/ft}$ <p>M_o - Moment per length of pile,</p> $M_o = \frac{M_z + (V_x H)}{1.57 D}$																											

$$M_o = \frac{(11.583 \text{ kipft}) + ((-1.635 \text{ kip}) \times (0 \text{ ft}))}{1.57 \times (48 \text{ in})}$$

$$M_o = 1.8444 \text{ kipft/ft}$$

Required depth of embedment in earth:

$$L_x^3 - \left(14.14 \times \frac{H_o \times L_x}{R}\right) - \left(18.85 \times \frac{M_o}{R}\right) = 0$$

Solving the cubic equation:

$$L_{e,x} = 4.3123 \text{ ft} - \text{Required depth in x-direction,}$$

Considering z-direction:

$$L_{e,z} = 0 \text{ ft} - \text{Required depth in z-direction,}$$

Minimum embedded depth required:

$L_{e,req}$ - Depth of pile required,

$$L_{e,req} = \text{MAX}[L_{e,x}, L_{e,z}]$$

$$L_{e,req} = \text{MAX}[(4.3123 \text{ ft}), (0 \text{ ft})]$$

$$L_{e,req} = 4.312 \text{ ft}$$

L_e - Actual embedded length of pile,

$$L_e = L - h_e - h_2$$

$$L_e = (4.75 \text{ ft}) - (0 \text{ ft}) - (0 \text{ ft})$$

$$L_e = 4.75 \text{ ft}$$

Ratio - Embedded depth

$$\text{Ratio} = \frac{L_{e,req}}{L_e}$$

$$\text{Ratio} = \frac{(4.312 \text{ ft})}{(4.75 \text{ ft})}$$

$$\text{Ratio} = 0.90779$$

Status: **PASS**
Ratio: **0.910**

End-bearing Capacity (ASD)

A - Pile cross-section area

$$A = b D$$

$$A = (48 \text{ in}) \times (48 \text{ in})$$

$$A = 16 \text{ ft}^2$$

q - End-bearing pressure

$$q = \frac{P_v}{A}$$

$$q = \frac{(5.093 \text{ kip})}{(16 \text{ ft}^2)}$$

$$q = 0.31831 \text{ kip/ft}^2$$

Check bearing capacity ratio:

Ratio - Capacity

$$\text{Ratio} = \frac{q}{q_o}$$

$$\text{Ratio} = \frac{(0.31831 \text{ kip/ft}^2)}{(2000 \text{ psf})}$$

$$\text{Ratio} = 0.15916$$

Status: **PASS**
Ratio: **0.160**

Czerniak

Lateral Soil Pressure (ASD):

L/D - Length to least lateral dimension ratio,

$$L/D = \frac{L}{D}$$

$$L/D = \frac{(4.75 \text{ ft})}{(48 \text{ in})}$$

$$L/D = 1.1875$$

Since $L/D \leq 10$,

Pile is short.

Considering x-direction:

$H_o = -0.26035$ kip/ft - Lateral force per length of pile,

$M_o = 1.8444$ kipft/ft - Overturning moment per length of pile,

a - Distance from resting surface to pivot point,

$$a = \frac{(4 M_o L_e) + (3 H_o L_e^2)}{(6 M_o) + (4 H_o L_e)}$$

$$a = \frac{(4 \times (1.8444 \text{ kipft/ft}) \times (4.75 \text{ ft})) + (3 \times (-0.26035 \text{ kip/ft}) \times (4.75 \text{ ft})^2)}{(6 \times (1.8444 \text{ kipft/ft})) + (4 \times (-0.26035 \text{ kip/ft}) \times (4.75 \text{ ft}))}$$

$$a = 3.2889 \text{ ft}$$

p - Earth pressure against the pile at distance $a/2$ from resting surface,

$$p = \frac{0.75 [(4 M_o) + (3 H_o L_e)]^2}{L_e^2 [(3 M_o) + (2 H_o L_e)]}$$

$$p = \frac{0.75 \times [(4 \times (1.8444 \text{ kipft/ft})) + (3 \times (-0.26035 \text{ kip/ft}) \times (4.75 \text{ ft}))]^2}{(4.75 \text{ ft})^2 \times [(3 \times (1.8444 \text{ kipft/ft})) + (2 \times (-0.26035 \text{ kip/ft}) \times (4.75 \text{ ft}))]}$$

$$p = 0.14613 \text{ kip/ft}^2$$

s - Earth pressure against the pile at distance L_e ,

$$s = \frac{6 [(2 M_o) + (H_o L_e)]}{L_e^2}$$

$$s = \frac{6 \times [(2 \times (1.8444 \text{ kipft/ft})) + ((-0.26035 \text{ kip/ft}) \times (4.75 \text{ ft}))]}{(4.75 \text{ ft})^2}$$

$$s = 0.65211 \text{ kip/ft}^2$$

Check lateral soil pressure capacity:

p_a - Allowable lateral soil pressure at depth $a/2$,

$$p_a = R \frac{a}{2}$$

$$p_a = (150 \text{ psf/ft}) \times \frac{(3.2889 \text{ ft})}{2}$$

$$p_a = 0.24667 \text{ kip/ft}^2$$

Ratio - Lateral soil capacity

$$\text{Ratio} = \frac{p}{p_a}$$

$$\text{Ratio} = \frac{(0.14613 \text{ kip/ft}^2)}{(0.24667 \text{ kip/ft}^2)}$$

$$\text{Ratio} = 0.59242$$

p_s - Allowable lateral soil pressure at depth L_e ,

$$p_s = R L_e$$

$$p_s = (150 \text{ psf/ft}) \times (4.75 \text{ ft})$$

$$p_s = 0.7125 \text{ kip/ft}^2$$

Ratio - Lateral soil capacity

$$\text{Ratio} = \frac{s}{p_s}$$

$$\text{Ratio} = \frac{(0.65211 \text{ kip/ft}^2)}{(0.7125 \text{ kip/ft}^2)}$$

$$\text{Ratio} = 0.91524$$

Status: **PASS**
Ratio: **0.590**

Status: **PASS**
Ratio: **0.920**

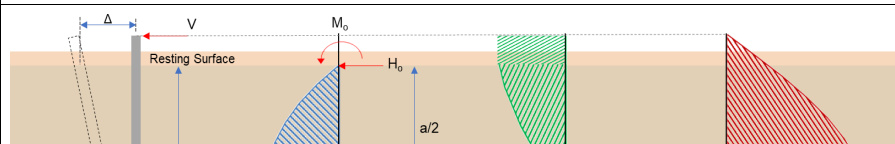

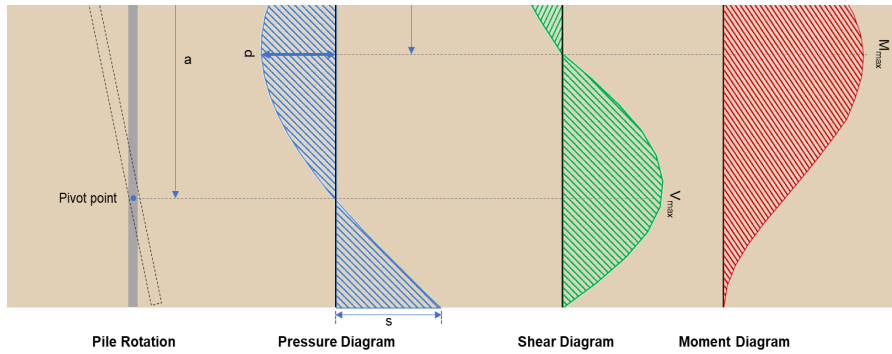

Shear force and Bending moment (x-direction, LRFD)

H_o - Lateral force per length of pile,

$$H_o = \frac{V_x}{1.57 D}$$

$$H_o = \frac{(-2.732 \text{ kip})}{1.57 \times (48 \text{ in})}$$

$$H_o = -0.43503 \text{ kip/ft}$$

M_o - Moment per length of pile,

$$M_o = \frac{M_x + (V_x H)}{1.57 D}$$

$$M_o = \frac{(19.425 \text{ kipft}) + ((-2.732 \text{ kip}) \times (0 \text{ ft}))}{1.57 \times (48 \text{ in})}$$

$$M_o = 3.0932 \text{ kipft/ft}$$

E - Distance from lateral load to resisting surface,

$$E = \frac{M_o}{H_o}$$

$$E = \frac{(3.0932 \text{ kipft/ft})}{(-0.43503 \text{ kip/ft})}$$

$$E = 7.1102 \text{ ft}$$

a - Distance from resting surface to pivot point,

$$a = \frac{(4 M_o L_c) + (3 H_o L_c^2)}{(6 M_o) + (4 H_o L_c)}$$

$$a = \frac{(4 \times (3.0932 \text{ kipft/ft}) \times (4.75 \text{ ft})) + (3 \times (-0.43503 \text{ kip/ft}) \times (4.75 \text{ ft})^2)}{(6 \times (3.0932 \text{ kipft/ft})) + (4 \times (-0.43503 \text{ kip/ft}) \times (4.75 \text{ ft}))}$$

$$a = 3.2886 \text{ ft}$$

V_{max} - Max shear force located at depth a ,

$$V_{max} = (H_o D) \left[1 - \left[3 \left(\frac{4 E}{L_c} + 3 \right) \left(\frac{a}{L_c} \right)^2 \right] + \left[4 \left(\frac{3 E}{L_c} + 2 \right) \left(\frac{a}{L_c} \right)^3 \right] \right]$$

$$V_{max} = ((-0.43503 \text{ kip/ft}) \times (48 \text{ in})) \times \left[1 - \left[3 \times \left(\frac{4 \times (7.1102 \text{ ft})}{(4.75 \text{ ft})} + 3 \right) \times \left(\frac{(3.2886 \text{ ft})}{(4.75 \text{ ft})} \right)^2 \right] + \left[4 \times \left(\frac{3 \times (7.1102 \text{ ft})}{(4.75 \text{ ft})} + 2 \right) \times \left(\frac{(3.2886 \text{ ft})}{(4.75 \text{ ft})} \right)^3 \right] \right]$$

$$V_{max} = 5.7565 \text{ kip}$$

M_{max} - Max bending moment located at depth $a/2$,

$$M_{max} = (H_o D L_c) \left[\left(\frac{E}{L_c} + \frac{a}{2 L_c} \right) - \left[\left(\frac{4 E}{L_c} + 3 \right) \left(\frac{a}{2 L_c} \right)^3 \right] + \left[\left(\frac{3 E}{L_c} + 2 \right) \left(\frac{a}{2 L_c} \right)^4 \right] \right]$$

$$M_{max} = ((-0.43503 \text{ kip/ft}) \times (48 \text{ in}) \times (4.75 \text{ ft})) \times \left[\left(\frac{(7.1102 \text{ ft})}{(4.75 \text{ ft})} + \frac{(3.2886 \text{ ft})}{2 \times (4.75 \text{ ft})} \right) - \left[\left(\frac{4 \times (7.1102 \text{ ft})}{(4.75 \text{ ft})} + 3 \right) \times \left(\frac{(3.2886 \text{ ft})}{2 \times (4.75 \text{ ft})} \right)^3 \right] + \left[\left(\frac{3 \times (7.1102 \text{ ft})}{(4.75 \text{ ft})} + 2 \right) \times \left(\frac{(3.2886 \text{ ft})}{2 \times (4.75 \text{ ft})} \right)^4 \right] \right]$$

$$M_{max} = 12.923 \text{ kipft}$$

Minimum Reinforcement Check (LRFD)

Parameters:

$f'_{ck} = 2.5 \text{ ksi}$ - Concrete strength,
 $f_{yk} = 60 \text{ ksi}$ - Longitudinal reinforcement strength,
 $\phi = 0.65$ - Reduction factor for axial strength,
 $\alpha = 0.8$ - Alpha factor for axial strength,
 $A_g = 2304 \text{ in}^2$ - Gross area of concrete,

Table 22.4.2.1

Longitudinal reinforcement:

Required reinforcement due to axial load, $A_{st,required}$

22.4.2.2, 10.6.1.1

$A_{st,required}$

$$A_{st,required} = \text{Min} \left[\frac{\frac{P}{\phi \alpha} - (0.85 f'_{ck} A_g)}{f_{yk} - (0.85 f'_{ck})}, (0.08 A_g) \right]$$

$$A_{st,required} = \text{Min} \left[\frac{\frac{(7.613 \text{ kip})}{(0.65) \times (0.8)} - (0.85 \times (2.5 \text{ ksi}) \times (2304 \text{ in}^2))}{(60 \text{ ksi}) - (0.85 \times (2.5 \text{ ksi}))}, (0.08 \times (2304 \text{ in}^2)) \right]$$

$$A_{st,required} = -84.343 \text{ in}^2$$

A_{min} - Governing minimum reinforcement area,

$$A_{min} = \text{Max} [A_{st,required}, (0.0018 A_g)]$$

$$A_{min} = \text{Max} [(-84.343 \text{ in}^2), (0.0018 \times (2304 \text{ in}^2))]$$

$$A_{min} = 4.1472 \text{ in}^2$$

n_{rebar} - Required number of reinforcement,

$$n_{rebar} = \frac{A_{min}}{A_{rebar}}$$

$$n_{rebar} = \frac{(4.1472 \text{ in}^2)}{(0.3068 \text{ in}^2)}$$

$$n_{rebar} = 14$$

A_{st} - Actual total reinforcement area,

$$A_{st} = n_{rebar} \frac{\pi d_{bar}^2}{4}$$

$$A_{st} = (14) \times \frac{\pi \times (0.625 \text{ in})^2}{4}$$

$$A_{st} = 4.2951 \text{ in}^2$$

Ratio - Capacity

$$\text{Ratio} = \frac{A_{min}}{A_{st}}$$

$$\text{Ratio} = \frac{(4.1472 \text{ in}^2)}{(4.2951 \text{ in}^2)}$$

$$\text{Ratio} = 0.96556$$

Status: **PASS**
Ratio: **0.970**

25.2.3 s_{rebar} - Minimum spacing of reinforcement,

$$s_{rebar} = \text{Max} [1.5, (1.5 d_{bar})]$$

$$s_{rebar} = \text{Max} [1.5, (1.5 \times (0.625 \text{ in}))]$$

$$s_{rebar} = 1.5 \text{ in}$$

Ties:

25.7.2.2 Since longitudinal reinforcement is \leq No. 10: Use #3(0.375 in)

25.7.2.1 s_{ties} - Maximum spacing of ties,

$$s_{ties} = \text{Min} [(16 d_{bar}), (48 d_{ties}), \text{Min} (D, b)]$$

$$s_{ties} = \text{Min} [(16 \times (0.625 \text{ in})), (48 \times (0.375 \text{ in})), \text{Min} ((48 \text{ in}), (48 \text{ in}))]$$

$$s_{ties} = 10 \text{ in}$$

Summary:

Main reinforcement: **14 - #5 (0.625 in)**

Axial Compression Strength (ACI 318-19, LRFD)22.4.2.2 ϕP_N - Allowable axial compressive strength

$$\phi P_N = \phi 0.80 [(0.85 f'_{ck} [A_g - A_{st}] + (f_{yt} A_{st}))]$$

$$\phi P_N = (0.65) \times 0.80 \times [(0.85 \times (2.5 \text{ ksi}) \times [(2304 \text{ in}^2) - (4.2951 \text{ in}^2)]) + ((60 \text{ ksi}) \times (4.2951 \text{ in}^2))]$$

$$\phi P_N = 2675.2 \text{ kip}$$

Ratio - Capacity

$$\text{Ratio} = \frac{P}{\phi P_N}$$

$$\text{Ratio} = \frac{(7.613 \text{ kip})}{(2675.2 \text{ kip})}$$

$$\text{Ratio} = 0.0028458$$

Status: **PASS**
Ratio: **0.000****Shear Strength (ACI 318-19, LRFD)****Parameters:** $b_w = 48 \text{ in}$ - Effective width,22.5.2.2 d - Effective depth

$$d = 0.80 D$$

$$d = 0.80 \times (48 \text{ in})$$

$$d = 38.4 \text{ in}$$

22.5.5.1.3 λ_s - size effect modification factor

$$\lambda_s = \text{MIN} \left[\sqrt{\frac{2}{1 + \frac{d}{10}}}, 1 \right]$$

$$\lambda_s = \text{MIN} \left[\sqrt{\frac{2}{1 + \frac{(38.4 \text{ in})}{10}}}, 1 \right]$$

$$\lambda_s = 0.64282$$

The following variables were converted to be consistent with empirical formula $f'_{ck} = 2.5 \text{ ksi} \rightarrow 2500 \text{ psi}$,22.5.5.1.1 $V_{c,max}$ - Max shear strength of concrete

$$V_{c,max} = 5 \lambda_s \sqrt{f'_{ck}} b_w d$$

$$V_{c,max} = 5 \times (0.64282) \times \sqrt{(2500 \text{ psi})} \times (48 \text{ in}) \times (38.4 \text{ in})$$

$$V_{c,max} = 296.21 \text{ kip}$$

The following variables were converted to be consistent with empirical formula $f'_{ck} = 2.5 \text{ ksi} \rightarrow 2500 \text{ psi}$, $P = 7.613 \text{ kip} \rightarrow 7613 \text{ lbf}$,22.5.5.1.1(a) $V_{c,a}$ - Shear strength of concrete (a)

$$V_{c,a} = \left[2 \lambda_s \sqrt{f'_{ck}} + \frac{P}{6 A_g} \right] b_w d$$

$$V_{c,a} = \left[2 \times (0.64282) \times \sqrt{(2500 \text{ psi})} + \frac{(7613 \text{ lbf})}{6 \times (2304 \text{ in}^2)} \right] \times (48 \text{ in}) \times (38.4 \text{ in})$$

$$V_{c,a} = 119.5 \text{ kip}$$

The following variables were converted to be consistent with empirical formula $f'_{ck} = 2.5 \text{ ksi} \rightarrow 2500 \text{ psi}$,22.5.5.1.2 $V_{c,b}$ - Shear strength of concrete (b)

$$V_{c,b} = \left[2 \lambda_s \sqrt{f'_{ck}} + (0.05 f'_{ck}) \right] b_w d$$

$$V_{c,b} = \left[2 \times (0.64282) \times \sqrt{(2500 \text{ psi})} + (0.05 \times (2500 \text{ psi})) \right] \times (48 \text{ in}) \times (38.4 \text{ in})$$

$$V_{c,b} = 348.89 \text{ kip}$$

 V_c - Governing shear strength of concrete

$$V_c = \text{Min}[V_{c,max}, V_{c,a}, V_{c,b}]$$

$$V_c = \text{Min}[(296.21 \text{ kip}), (119.5 \text{ kip}), (348.89 \text{ kip})]$$

$$V_c = 119.5 \text{ kip}$$

<p>22.5.1.2</p>	<p>The following variables were converted to be consistent with empirical formula $f'_{ck} = 2.5 \text{ ksi} \rightarrow 2500 \text{ psi}$,</p> <p>$V_{s,a}$ - Shear strength of steel (a)</p> $V_{s,a} = 8 \sqrt{f'_{ck}} b_w d$ $V_{s,a} = 8 \times \sqrt{(2500 \text{ psi})} \times (48 \text{ in}) \times (38.4 \text{ in})$ $V_{s,a} = 737.28 \text{ kip}$ <p>A_v - Ties rebar area,</p> $A_v = \frac{\pi d_{ties}^2}{4}$ $A_v = \frac{\pi \times (0.375 \text{ in})^2}{4}$ $A_v = 0.11045 \text{ in}^2$ <p>22.5.8.5.3 $V_{s,b}$ - Shear strength of steel (b)</p> $V_{s,b} = \frac{2 A_v f_{ywk} d}{s_{ties}}$ $V_{s,b} = \frac{2 \times (0.11045 \text{ in}^2) \times (60 \text{ ksi}) \times (38.4 \text{ in})}{(10 \text{ in})}$ $V_{s,b} = 50.894 \text{ kip}$ <p>V_s - Governing shear strength of steel</p> $V_s = \text{MIN}[V_{s,a}, V_{s,b}]$ $V_s = \text{MIN}[(737.28 \text{ kip}), (50.894 \text{ kip})]$ $V_s = 50.894 \text{ kip}$ <p>22.5.1.1 ϕV_n - Allowable shear strength</p> $\phi V_n = \phi (V_c + V_s)$ $\phi V_n = (0.65) \times ((119.5 \text{ kip}) + (50.894 \text{ kip}))$ $\phi V_n = 110.76 \text{ kip}$ <p>Considering x-direction:</p> <p>$V_{max} = 5.7565 \text{ kip}$ - Maximum shear force in the x-direction, Ratio - Capacity</p> $\text{Ratio} = \frac{V_{max}}{\phi V_n}$ $\text{Ratio} = \frac{(5.7565 \text{ kip})}{(110.76 \text{ kip})}$ $\text{Ratio} = 0.051974$	<p>Status: PASS Ratio: 0.050</p>
<p>14.5.2.1b</p>	<p>Flexural Strength (ACI 318-19, LRFD)</p> <p>S_m - Section modulus</p> $S_m = \frac{b D^2}{6}$ $S_m = \frac{(48 \text{ in}) \times (48 \text{ in})^2}{6}$ $S_m = 18432 \text{ in}^3$ <p>$\lambda = 1$ - Concrete modification factor (Normal concrete), Allowable flexural strength: M_n shall be the lesser of:</p> <p>$\phi M_{n,1}$</p> $\phi M_{n,1} = \phi \times 5 \times \lambda \times \sqrt{f'_c} \times S_m$ $\phi M_{n,1} = 0.65 \times 5 \times 1 \times \sqrt{(2.5 \text{ ksi})} \times 18432.001 \text{ in}^3$ $\phi M_{n,1} = 249.600 \text{ kipft}$ <p>$\phi M_{n,2}$</p> $\phi M_{n,2} = 0.85 f'_c S_m$	

$$\phi M_{n,2} = \phi F_y Z_{xk} S_m$$

$$\phi M_{n,2} = (0.65) \times 0.85 \times (2.5 \text{ ksi}) \times (18432 \text{ in}^3)$$

$$\phi M_{n,2} = 2121.6 \text{ kipft}$$

Therefore,

ϕM_n - Allowable flexural strength,

$$\phi M_n = \text{MIN}[\phi M_{n,1}, \phi M_{n,2}]$$

$$\phi M_n = \text{MIN}[(249.6 \text{ kipft}), (2121.6 \text{ kipft})]$$

$$\phi M_n = 249.6 \text{ kipft}$$

Considering x-direction:

$M_{max} = 12.923 \text{ kipft}$ - Maximum moment in the x-direction,

Ratio - Capacity

$$\text{Ratio} = \frac{M_{max}}{\phi M_n}$$

$$\text{Ratio} = \frac{(12.923 \text{ kipft})}{(249.6 \text{ kipft})}$$

$$\text{Ratio} = 0.051773$$

Status: **PASS**
Ratio: **0.050**

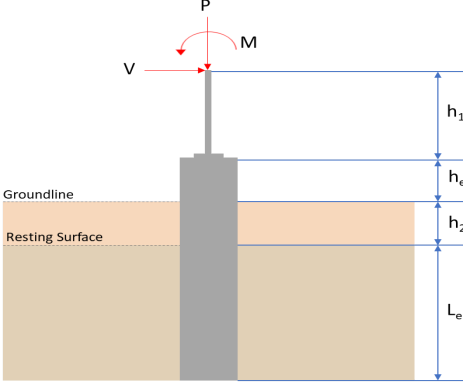
REFERENCES	CALCULATIONS	RESULTS																										
	<p>SkyCiv Foundation Design Pile Foundation</p> <p>Design Information : Design code : IBC 2021 (International Building Code) Unit System : Imperial</p>																											
	<p>Pile Input</p>  <p>Geometry Pile shape: rectangular $b = 48$ in - Pile width $D = 48$ in - Pile depth $L = 4.75$ ft - Total pile length $h_1 = 0$ ft - Lateral load height from the top of the pile, $h_2 = 0$ ft - Depth to resting surface $h_e = 0$ ft - Length of pile above the ground</p> <p>Tabulation of Soil Parameters</p> <table border="1" data-bbox="416 1102 1193 1191"> <thead> <tr> <th>Layer</th> <th>Label</th> <th>Allowable Bearing Pressure (q_a) (psf)</th> <th>Allowable Lateral Pressure (R) (psf/ft)</th> </tr> </thead> <tbody> <tr> <td>1</td> <td>Sand, silty sand, clayey sand, silty gravel & clayey gravel</td> <td>2000.000</td> <td>150.000</td> </tr> </tbody> </table> <p>Tabulation of Loads</p> <table border="1" data-bbox="676 1288 935 1458"> <thead> <tr> <th>Load Component</th> <th>ASD</th> <th>LRFD</th> </tr> </thead> <tbody> <tr> <td>P (kip)</td> <td>5.300</td> <td>7.945</td> </tr> <tr> <td>V_x (kip)</td> <td>-1.738</td> <td>-2.899</td> </tr> <tr> <td>V_z (kip)</td> <td>0.058</td> <td>0.092</td> </tr> <tr> <td>M_x (kipft)</td> <td>0.031</td> <td>0.049</td> </tr> <tr> <td>M_z (kipft)</td> <td>11.633</td> <td>19.512</td> </tr> </tbody> </table> <p>Material Properties $f'_{ck} = 2.5$ ksi - Concrete strength,</p>	Layer	Label	Allowable Bearing Pressure (q_a) (psf)	Allowable Lateral Pressure (R) (psf/ft)	1	Sand, silty sand, clayey sand, silty gravel & clayey gravel	2000.000	150.000	Load Component	ASD	LRFD	P (kip)	5.300	7.945	V_x (kip)	-1.738	-2.899	V_z (kip)	0.058	0.092	M_x (kipft)	0.031	0.049	M_z (kipft)	11.633	19.512	
Layer	Label	Allowable Bearing Pressure (q_a) (psf)	Allowable Lateral Pressure (R) (psf/ft)																									
1	Sand, silty sand, clayey sand, silty gravel & clayey gravel	2000.000	150.000																									
Load Component	ASD	LRFD																										
P (kip)	5.300	7.945																										
V_x (kip)	-1.738	-2.899																										
V_z (kip)	0.058	0.092																										
M_x (kipft)	0.031	0.049																										
M_z (kipft)	11.633	19.512																										
	<p>Required depth to resist lateral loads (ASD) H - Point of application of the lateral load</p> $H = h_1 + h_2 + h_e$ $H = (0 \text{ ft}) + (0 \text{ ft}) + (0 \text{ ft})$ $H = 0 \text{ ft}$ <p>Considering x-direction: H_o - Lateral force per length of pile,</p> $H_o = \frac{V_x}{1.57 D}$ $H_o = \frac{(-1.738 \text{ kip})}{1.57 \times (48 \text{ in})}$ $H_o = -0.27675 \text{ kip/ft}$ <p>M_o - Moment per length of pile,</p> $M_o = \frac{M_z + (V_x H)}{1.57 D}$																											

$$M_o = \frac{(11.633 \text{ kipft}) + ((-1.738 \text{ kip}) \times (0 \text{ ft}))}{1.57 \times (48 \text{ in})}$$

$$M_o = 1.8524 \text{ kipft/ft}$$

Required depth of embedment in earth:

$$L_x^3 - \left(14.14 \times \frac{H_o \times L_x}{R}\right) - \left(18.85 \times \frac{M_o}{R}\right) = 0$$

Solving the cubic equation:

$L_{e,x}$ = 4.262 ft - Required depth in x-direction,

Considering z-direction:

H_o - Lateral force per length of pile,

$$H_o = \frac{V_z}{1.57 b}$$

$$H_o = \frac{(0.058 \text{ kip})}{1.57 \times (48 \text{ in})}$$

$$H_o = 0.0092357 \text{ kip/ft}$$

M_o - Moment per length of pile,

$$M_o = \frac{M_x + (V_z H)}{1.57 b}$$

$$M_o = \frac{(0.031 \text{ kipft}) + ((0.058 \text{ kip}) \times (0 \text{ ft}))}{1.57 \times (48 \text{ in})}$$

$$M_o = 0.0049363 \text{ kipft/ft}$$

Required depth of embedment in earth:

$$L_z^3 - \left(14.14 \times \frac{H_o \times L_z}{R}\right) - \left(18.85 \times \frac{M_o}{R}\right) = 0$$

Solving the cubic equation:

$L_{e,z}$ = 0.97885 ft - Required depth in z-direction,

Minimum embedded depth required:

$L_{e,req}$ - Depth of pile required,

$$L_{e,req} = \text{MAX}[L_{e,x}, L_{e,z}]$$

$$L_{e,req} = \text{MAX}[(4.262 \text{ ft}), (0.97885 \text{ ft})]$$

$$L_{e,req} = 4.262 \text{ ft}$$

L_e - Actual embedded length of pile,

$$L_e = L - h_e - h_2$$

$$L_e = (4.75 \text{ ft}) - (0 \text{ ft}) - (0 \text{ ft})$$

$$L_e = 4.75 \text{ ft}$$

Ratio - Embedded depth

$$\text{Ratio} = \frac{L_{e,req}}{L_e}$$

$$\text{Ratio} = \frac{(4.262 \text{ ft})}{(4.75 \text{ ft})}$$

$$\text{Ratio} = 0.89726$$

Status: **PASS**
Ratio: **0.900**

End-bearing Capacity (ASD)

A - Pile cross-section area

$$A = b D$$

$$A = (48 \text{ in}) \times (48 \text{ in})$$

$$A = 16 \text{ ft}^2$$

q - End-bearing pressure

$$q = \frac{P_c}{A}$$

$$q = \frac{(5.3 \text{ kip})}{(16 \text{ ft}^2)}$$

$$q = 0.33125 \text{ kip/ft}^2$$

$$q = 0.33125 \text{ kip/ft}$$

Check bearing capacity ratio:

Ratio - Capacity

$$Ratio = \frac{q}{q_a}$$

$$Ratio = \frac{(0.33125 \text{ kip/ft}^2)}{(2000 \text{ psf})}$$

$$Ratio = 0.16563$$

Status: **PASS**
Ratio: **0.170**

Czerniak

Lateral Soil Pressure (ASD):

L/D - Length to least lateral dimension ratio,

$$L/D = \frac{L}{D}$$

$$L/D = \frac{(4.75 \text{ ft})}{(48 \text{ in})}$$

$$L/D = 1.1875$$

Since $L/D \leq 10$,

Pile is short.

Considering x-direction:

$H_o = -0.27675 \text{ kip/ft}$ - Lateral force per length of pile,

$M_o = 1.8524 \text{ kipft/ft}$ - Overturning moment per length of pile,

a - Distance from resting surface to pivot point,

$$a = \frac{(4 M_o L_e) + (3 H_o L_e^2)}{(6 M_o) + (4 H_o L_e)}$$

$$a = \frac{(4 \times (1.8524 \text{ kipft/ft}) \times (4.75 \text{ ft})) + (3 \times (-0.27675 \text{ kip/ft}) \times (4.75 \text{ ft})^2)}{(6 \times (1.8524 \text{ kipft/ft})) + (4 \times (-0.27675 \text{ kip/ft}) \times (4.75 \text{ ft}))}$$

$$a = 3.2938 \text{ ft}$$

p - Earth pressure against the pile at distance $a/2$ from resting surface,

$$p = \frac{0.75 [(4 M_o) + (3 H_o L_e)]^2}{L_e^2 [(3 M_o) + (2 H_o L_e)]}$$

$$p = \frac{0.75 \times [(4 \times (1.8524 \text{ kipft/ft})) + (3 \times (-0.27675 \text{ kip/ft}) \times (4.75 \text{ ft}))]^2}{(4.75 \text{ ft})^2 \times [(3 \times (1.8524 \text{ kipft/ft})) + (2 \times (-0.27675 \text{ kip/ft}) \times (4.75 \text{ ft}))]}$$

$$p = 0.13637 \text{ kip/ft}^2$$

s - Earth pressure against the pile at distance L_e ,

$$s = \frac{6 [(2 M_o) + (H_o L_e)]}{L_e^2}$$

$$s = \frac{6 \times [(2 \times (1.8524 \text{ kipft/ft})) + ((-0.27675 \text{ kip/ft}) \times (4.75 \text{ ft}))]}{(4.75 \text{ ft})^2}$$

$$s = 0.63562 \text{ kip/ft}^2$$

Check lateral soil pressure capacity:

p_a - Allowable lateral soil pressure at depth $a/2$,

$$p_a = R \frac{a}{2}$$

$$p_a = (150 \text{ psf/ft}) \times \frac{(3.2938 \text{ ft})}{2}$$

$$p_a = 0.24703 \text{ kip/ft}^2$$

Ratio - Lateral soil capacity

$$Ratio = \frac{p}{p_a}$$

$$Ratio = \frac{(0.13637 \text{ kip/ft}^2)}{(0.24703 \text{ kip/ft}^2)}$$

$$Ratio = 0.55203$$

p_a - Allowable lateral soil pressure at depth L_e ,

Status: **PASS**
Ratio: **0.550**

	$p_s = R L_e$ $p_s = (150 \text{ psf/ft}) \times (4.75 \text{ ft})$ $p_s = 0.7125 \text{ kip/ft}^2$ <p>Ratio - Lateral soil capacity</p> $\text{Ratio} = \frac{s}{p_s}$ $\text{Ratio} = \frac{(0.63562 \text{ kip/ft}^2)}{(0.7125 \text{ kip/ft}^2)}$ $\text{Ratio} = 0.8921$	Status: PASS Ratio: 0.890
	<p>Considering z-direction:</p> <p>$H_o = 0.0092357 \text{ kip/ft}$ - Lateral force per length of pile, $M_o = 0.0049363 \text{ kipft/ft}$ - Overturning moment per length of pile, a - Distance from resting surface to pivot point,</p> $a = \frac{(4 M_o L_e) + (3 H_o L_e^2)}{(6 M_o) + (4 H_o L_e)}$ $a = \frac{(4 \times (0.0049363 \text{ kipft/ft}) \times (4.75 \text{ ft})) + (3 \times (0.0092357 \text{ kip/ft}) \times (4.75 \text{ ft})^2)}{(6 \times (0.0049363 \text{ kipft/ft})) + (4 \times (0.0092357 \text{ kip/ft}) \times (4.75 \text{ ft}))}$ $a = 3.5053 \text{ ft}$ <p>p - Earth pressure against the pile at distance $a/2$ from resting surface,</p> $p = \frac{0.75 [(4 M_o) + (3 H_o L_e)]^2}{L_e^2 [(3 M_o) + (2 H_o L_e)]}$ $p = \frac{0.75 \times [(4 \times (0.0049363 \text{ kipft/ft})) + (3 \times (0.0092357 \text{ kip/ft}) \times (4.75 \text{ ft}))]^2}{(4.75 \text{ ft})^2 \times [(3 \times (0.0049363 \text{ kipft/ft})) + (2 \times (0.0092357 \text{ kip/ft}) \times (4.75 \text{ ft}))]}$ $p = 0.0074256 \text{ kip/ft}^2$ <p>s - Earth pressure against the pile at distance L_e,</p> $s = \frac{6 [(2 M_o) + (H_o L_e)]}{L_e^2}$ $s = \frac{6 \times [(2 \times (0.0049363 \text{ kipft/ft})) + ((0.0092357 \text{ kip/ft}) \times (4.75 \text{ ft}))]}{(4.75 \text{ ft})^2}$ $s = 0.014292 \text{ kip/ft}^2$ <p>Check lateral soil pressure capacity:</p> <p>p_a - Allowable lateral soil pressure at depth $a/2$,</p> $p_a = R \frac{a}{2}$ $p_a = (150 \text{ psf/ft}) \times \frac{(3.5053 \text{ ft})}{2}$ $p_a = 0.2629 \text{ kip/ft}^2$ <p>Ratio - Lateral soil capacity</p> $\text{Ratio} = \frac{p}{p_a}$ $\text{Ratio} = \frac{(0.0074256 \text{ kip/ft}^2)}{(0.2629 \text{ kip/ft}^2)}$ $\text{Ratio} = 0.028245$ <p>p_s - Allowable lateral soil pressure at depth L_e,</p> $p_s = R L_e$ $p_s = (150 \text{ psf/ft}) \times (4.75 \text{ ft})$ $p_s = 0.7125 \text{ kip/ft}^2$ <p>Ratio - Lateral soil capacity</p> $\text{Ratio} = \frac{s}{p_s}$	Status: PASS Ratio: 0.030

$$Ratio = \frac{(0.014292 \text{ kip/ft}^2)}{(0.7125 \text{ kip/ft}^2)}$$

$$Ratio = 0.020058$$

Status: **PASS**
Ratio: **0.020**

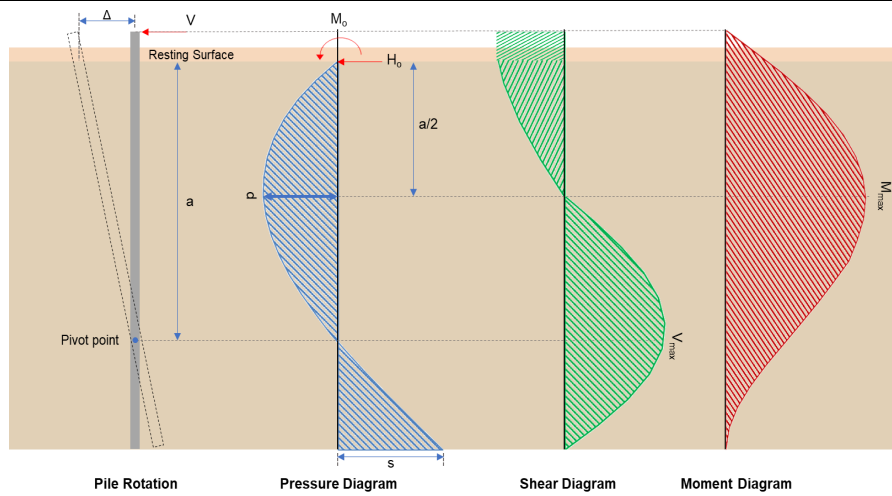

Shear force and Bending moment (x-direction, LRFD)

H_o - Lateral force per length of pile,

$$H_o = \frac{V_e}{1.57 D}$$

$$H_o = \frac{(-2.899 \text{ kip})}{1.57 \times (48 \text{ in})}$$

$$H_o = -0.46162 \text{ kip/ft}$$

M_o - Moment per length of pile,

$$M_o = \frac{M_z + (V_x H)}{1.57 D}$$

$$M_o = \frac{(19.512 \text{ kipft}) + ((-2.899 \text{ kip}) \times (0 \text{ ft}))}{1.57 \times (48 \text{ in})}$$

$$M_o = 3.107 \text{ kipft/ft}$$

E - Distance from lateral load to resisting surface,

$$E = \frac{M_o}{H_o}$$

$$E = \frac{(3.107 \text{ kipft/ft})}{(-0.46162 \text{ kip/ft})}$$

$$E = 6.7306 \text{ ft}$$

a - Distance from resting surface to pivot point,

$$a = \frac{(4 M_o L_e) + (3 H_o L_e^2)}{(6 M_o) + (4 H_o L_e)}$$

$$a = \frac{(4 \times (3.107 \text{ kipft/ft}) \times (4.75 \text{ ft})) + (3 \times (-0.46162 \text{ kip/ft}) \times (4.75 \text{ ft})^2)}{(6 \times (3.107 \text{ kipft/ft})) + (4 \times (-0.46162 \text{ kip/ft}) \times (4.75 \text{ ft}))}$$

$$a = 3.2933 \text{ ft}$$

V_{max} - Max shear force located at depth a ,

$$V_{max} = (H_o D) \left[1 - \left[3 \left(\frac{4 E}{L_e} + 3 \right) \left(\frac{a}{L_e} \right)^2 \right] + \left[4 \left(\frac{3 E}{L_e} + 2 \right) \left(\frac{a}{L_e} \right)^3 \right] \right]$$

$$V_{max} = ((-0.46162 \text{ kip/ft}) \times (48 \text{ in})) \times \left[1 - \left[3 \times \left(\frac{4 \times (6.7306 \text{ ft})}{(4.75 \text{ ft})} + 3 \right) \times \left(\frac{(3.2933 \text{ ft})}{(4.75 \text{ ft})} \right)^2 \right] + \left[4 \times \left(\frac{3 \times (6.7306 \text{ ft})}{(4.75 \text{ ft})} + 2 \right) \times \left(\frac{(3.2933 \text{ ft})}{(4.75 \text{ ft})} \right)^3 \right] \right]$$

$$V_{max} = 5.8473 \text{ kip}$$

M_{max} - Max bending moment located at depth $a/2$,

$$M_{max} = (H_o D L_e) \left[\left(\frac{E}{L_e} + \frac{a}{2 L_e} \right) - \left[\left(\frac{4 E}{L_e} + 3 \right) \left(\frac{a}{2 L_e} \right)^3 \right] + \left[\left(\frac{3 E}{L_e} + 2 \right) \left(\frac{a}{2 L_e} \right)^4 \right] \right]$$

$$M_{max} = ((-0.46162 \text{ kip/ft}) \times (48 \text{ in}) \times (4.75 \text{ ft})) \times \left[\left(\frac{(6.7306 \text{ ft})}{(4.75 \text{ ft})} + \frac{(3.2933 \text{ ft})}{2 \times (4.75 \text{ ft})} \right) - \left[\left(\frac{4 \times (6.7306 \text{ ft})}{(4.75 \text{ ft})} + 3 \right) \times \left(\frac{(3.2933 \text{ ft})}{2 \times (4.75 \text{ ft})} \right)^3 \right] + \left[\left(\frac{3 \times (6.7306 \text{ ft})}{(4.75 \text{ ft})} + 2 \right) \times \left(\frac{(3.2933 \text{ ft})}{2 \times (4.75 \text{ ft})} \right)^4 \right] \right]$$

$$M_{max} = 13.093 \text{ kipft}$$

Shear force and Bending moment (z-direction, LRFD)

H_o - Lateral force per length of pile,

$$H_o = \frac{V_z}{1.57 b}$$

$$H_o = \frac{(0.092 \text{ kip})}{1.57 \times (48 \text{ in})}$$

$$H_o = 0.01465 \text{ kip/ft}$$

M_o - Moment per length of pile,

$$M_o = \frac{M_x + (V_z H)}{1.57 b}$$

$$M_o = \frac{(0.049 \text{ kipft}) + ((0.092 \text{ kip}) \times (0 \text{ ft}))}{1.57 \times (48 \text{ in})}$$

$$M_o = 0.0078025 \text{ kipft/ft}$$

E - Distance from lateral load to resisting surface,

$$E = \frac{M_o}{H_o}$$

$$E = \frac{(0.0078025 \text{ kipft/ft})}{(0.01465 \text{ kip/ft})}$$

$$E = 0.53261 \text{ ft}$$

a - Distance from resting surface to pivot point,

$$a = \frac{(4 M_o L_e) + (3 H_o L_e^2)}{(6 M_o) + (4 H_o L_e)}$$

$$a = \frac{(4 \times (0.0078025 \text{ kipft/ft}) \times (4.75 \text{ ft})) + (3 \times (0.01465 \text{ kip/ft}) \times (4.75 \text{ ft})^2)}{(6 \times (0.0078025 \text{ kipft/ft})) + (4 \times (0.01465 \text{ kip/ft}) \times (4.75 \text{ ft}))}$$

$$a = 3.5055 \text{ ft}$$

V_{max} - Max shear force located at depth a ,

$$V_{max} = (H_o b) \left[1 - \left[3 \left(\frac{4 E}{L_e} + 3 \right) \left(\frac{a}{L_e} \right)^2 \right] + \left[4 \left(\frac{3 E}{L_e} + 2 \right) \left(\frac{a}{L_e} \right)^3 \right] \right]$$

$$V_{max} = ((0.01465 \text{ kip/ft}) \times (48 \text{ in})) \times \left[1 - \left[3 \times \left(\frac{4 \times (0.53261 \text{ ft})}{(4.75 \text{ ft})} + 3 \right) \times \left(\frac{(3.5055 \text{ ft})}{(4.75 \text{ ft})} \right)^2 \right] + \left[4 \times \left(\frac{3 \times (0.53261 \text{ ft})}{(4.75 \text{ ft})} + 2 \right) \times \left(\frac{(3.5055 \text{ ft})}{(4.75 \text{ ft})} \right)^3 \right] \right]$$

$$V_{max} = 0.051463 \text{ kip}$$

M_{max} - Max bending moment located at depth $a/2$,

$$M_{max} = (H_o b L_e) \left[\left(\frac{E}{L_e} + \frac{a}{2 L_e} \right) - \left[\left(\frac{4 E}{L_e} + 3 \right) \left(\frac{a}{2 L_e} \right)^3 \right] + \left[\left(\frac{3 E}{L_e} + 2 \right) \left(\frac{a}{2 L_e} \right)^4 \right] \right]$$

$$M_{max} = ((0.01465 \text{ kip/ft}) \times (48 \text{ in}) \times (4.75 \text{ ft})) \times \left[\left(\frac{(0.53261 \text{ ft})}{(4.75 \text{ ft})} + \frac{(3.5055 \text{ ft})}{2 \times (4.75 \text{ ft})} \right) - \left[\left(\frac{4 \times (0.53261 \text{ ft})}{(4.75 \text{ ft})} + 3 \right) \times \left(\frac{(3.5055 \text{ ft})}{2 \times (4.75 \text{ ft})} \right)^3 \right] + \left[\left(\frac{3 \times (0.53261 \text{ ft})}{(4.75 \text{ ft})} + 2 \right) \times \left(\frac{(3.5055 \text{ ft})}{2 \times (4.75 \text{ ft})} \right)^4 \right] \right]$$

$$M_{max} = 0.097749 \text{ kipft}$$

Minimum Reinforcement Check (LRFD)

Parameters:

$f'_{ck} = 2.5 \text{ ksi}$ - Concrete strength,
 $f_{yk} = 60 \text{ ksi}$ - Longitudinal reinforcement strength,
 $\phi = 0.65$ - Reduction factor for axial strength,
 $\alpha = 0.8$ - Alpha factor for axial strength,
 $A_g = 2304 \text{ in}^2$ - Gross area of concrete,

Table 22.4.2.1

Longitudinal reinforcement:

Required reinforcement due to axial load, $A_{st,required}$

22.4.2.2, 10.6.1.1

$A_{st,required}$

$$A_{st,required} = \text{Min} \left[\frac{\frac{P}{\phi \alpha} - (0.85 f'_{ck} A_g)}{f_{yk} - (0.85 f'_{ck})}, (0.08 A_g) \right]$$

$$A_{st,required} = \text{Min} \left[\frac{\frac{(7.945 \text{ kip})}{(0.65) \times (0.8)} - (0.85 \times (2.5 \text{ ksi}) \times (2304 \text{ in}^2))}{(60 \text{ ksi}) - (0.85 \times (2.5 \text{ ksi}))}, (0.08 \times (2304 \text{ in}^2)) \right]$$

$$A_{st,required} = -84.332 \text{ in}^2$$

A_{min} - Governing minimum reinforcement area,

$$A_{min} = \text{Max} [A_{st,required}, (0.0018 A_g)]$$

$$A_{min} = \text{Max} [(-84.332 \text{ in}^2), (0.0018 \times (2304 \text{ in}^2))]$$

$$A_{min} = 4.1472 \text{ in}^2$$

n_{rebar} - Required number of reinforcement,

$$n_{rebar} = \frac{A_{min}}{A_{rebar}}$$

$$n_{rebar} = \frac{(4.1472 \text{ in}^2)}{(0.3068 \text{ in}^2)}$$

$$n_{rebar} = 14$$

A_{st} - Actual total reinforcement area,

$$A_{st} = n_{rebar} \frac{\pi d_{bar}^2}{4}$$

$$A_{st} = (14) \times \frac{\pi \times (0.625 \text{ in})^2}{4}$$

$$A_{st} = 4.2951 \text{ in}^2$$

Ratio - Capacity

$$\text{Ratio} = \frac{A_{min}}{A_{st}}$$

$$\text{Ratio} = \frac{(4.1472 \text{ in}^2)}{(4.2951 \text{ in}^2)}$$

$$\text{Ratio} = 0.96556$$

Status: **PASS**
Ratio: **0.970**

25.2.3 s_{rebar} - Minimum spacing of reinforcement,

$$s_{rebar} = \text{Max} [1.5, (1.5 d_{bar})]$$

$$s_{rebar} = \text{Max} [1.5, (1.5 \times (0.625 \text{ in}))]$$

$$s_{rebar} = 1.5 \text{ in}$$

Ties:

25.7.2.2 Since longitudinal reinforcement is \leq No. 10: Use #3(0.375 in)

25.7.2.1 s_{ties} - Maximum spacing of ties,

$$s_{ties} = \text{Min} [(16 d_{bar}), (48 d_{ties}), \text{Min} (D, b)]$$

$$s_{ties} = \text{Min} [(16 \times (0.625 \text{ in})), (48 \times (0.375 \text{ in})), \text{Min} ((48 \text{ in}), (48 \text{ in}))]$$

$$s_{ties} = 10 \text{ in}$$

Summary:

Main reinforcement: **14 - #5 (0.625 in)**

Ties: #3(0.375 in) - 10 in

Axial Compression Strength (ACI 318-19, LRFD)

22.4.2.2

ϕP_N - Allowable axial compressive strength

$$\phi P_N = \phi 0.80 [(0.85 f'_{ck} [A_g - A_{st}]) + (f_{yk} A_{st})]$$

$$\phi P_N = (0.65) \times 0.80 \times [(0.85 \times (2.5 \text{ ksi}) \times [(2304 \text{ in}^2) - (4.2951 \text{ in}^2)]) + ((60 \text{ ksi}) \times (4.2951 \text{ in}^2))]$$

$$\phi P_N = 2675.2 \text{ kip}$$

Ratio - Capacity

$$\text{Ratio} = \frac{P}{\phi P_N}$$

$$\text{Ratio} = \frac{(7.945 \text{ kip})}{(2675.2 \text{ kip})}$$

$$\text{Ratio} = 0.00297$$

Status: **PASS**
Ratio: **0.000**

Shear Strength (ACI 318-19, LRFD)

Parameters:

22.5.2.2

$b_w = 48 \text{ in}$ - Effective width,
 d - Effective depth

$$d = 0.80 D$$

$$d = 0.80 \times (48 \text{ in})$$

$$d = 38.4 \text{ in}$$

22.5.5.1.3

λ_s - size effect modification factor

$$\lambda_s = \text{MIN} \left[\sqrt{\frac{2}{1 + \frac{d}{10}}}, 1 \right]$$

$$\lambda_s = \text{MIN} \left[\sqrt{\frac{2}{1 + \frac{(38.4 \text{ in})}{10}}}, 1 \right]$$

$$\lambda_s = 0.64282$$

22.5.5.1.1

The following variables were converted to be consistent with empirical formula $f'_{ck} = 2.5 \text{ ksi} \rightarrow 2500 \text{ psi}$,
 $V_{c,max}$ - Max shear strength of concrete

$$V_{c,max} = 5 \lambda_s \sqrt{f'_{ck}} b_w d$$

$$V_{c,max} = 5 \times (0.64282) \times \sqrt{(2500 \text{ psi})} \times (48 \text{ in}) \times (38.4 \text{ in})$$

$$V_{c,max} = 296.21 \text{ kip}$$

22.5.5.1.1(a)

The following variables were converted to be consistent with empirical formula $f'_{ck} = 2.5 \text{ ksi} \rightarrow 2500 \text{ psi}$, $P = 7.945 \text{ kip} \rightarrow 7945 \text{ lbf}$,
 $V_{c,a}$ - Shear strength of concrete (a)

$$V_{c,a} = \left[2 \lambda_s \sqrt{f'_{ck}} + \frac{P}{6 A_g} \right] b_w d$$

$$V_{c,a} = \left[2 \times (0.64282) \times \sqrt{(2500 \text{ psi})} + \frac{(7945 \text{ lbf})}{6 \times (2304 \text{ in}^2)} \right] \times (48 \text{ in}) \times (38.4 \text{ in})$$

$$V_{c,a} = 119.54 \text{ kip}$$

22.5.5.1.2

The following variables were converted to be consistent with empirical formula $f'_{ck} = 2.5 \text{ ksi} \rightarrow 2500 \text{ psi}$,
 $V_{c,b}$ - Shear strength of concrete (b)

$$V_{c,b} = \left[2 \lambda_s \sqrt{f'_{ck}} + (0.05 f'_{ck}) \right] b_w d$$

$$V_{c,b} = \left[2 \times (0.64282) \times \sqrt{(2500 \text{ psi})} + (0.05 \times (2500 \text{ psi})) \right] \times (48 \text{ in}) \times (38.4 \text{ in})$$

$$V_{c,b} = 348.89 \text{ kip}$$

V_c - Governing shear strength of concrete

$$V_c = \text{Min}[V_{c,max}, V_{c,a}, V_{c,b}]$$

$$V_c = \text{Min}[(296.21 \text{ kip}), (119.54 \text{ kip}), (348.89 \text{ kip})]$$

$$V_c = 119.54 \text{ kip}$$

<p>22.5.1.2</p>	<p>The following variables were converted to be consistent with empirical formula $f'_{ck} = 2.5 \text{ ksi} \rightarrow 2500 \text{ psi}$.</p> <p>$V_{s,a}$ - Shear strength of steel (a)</p> $V_{s,a} = 8 \sqrt{f'_{ck}} b_w d$ $V_{s,a} = 8 \times \sqrt{(2500 \text{ psi})} \times (48 \text{ in}) \times (38.4 \text{ in})$ $V_{s,a} = 737.28 \text{ kip}$ <p>A_v - Ties rebar area,</p> $A_v = \frac{\pi d_{ties}^2}{4}$ $A_v = \frac{\pi \times (0.375 \text{ in})^2}{4}$ $A_v = 0.11045 \text{ in}^2$ <p>22.5.8.5.3 $V_{s,b}$ - Shear strength of steel (b)</p> $V_{s,b} = \frac{2 A_v f_{yt} d}{s_{ties}}$ $V_{s,b} = \frac{2 \times (0.11045 \text{ in}^2) \times (60 \text{ ksi}) \times (38.4 \text{ in})}{(10 \text{ in})}$ $V_{s,b} = 50.894 \text{ kip}$ <p>V_s - Governing shear strength of steel</p> $V_s = \text{MIN}[V_{s,a}, V_{s,b}]$ $V_s = \text{MIN}[(737.28 \text{ kip}), (50.894 \text{ kip})]$ $V_s = 50.894 \text{ kip}$ <p>22.5.1.1 ϕV_n - Allowable shear strength</p> $\phi V_n = \phi (V_c + V_s)$ $\phi V_n = (0.65) \times ((119.54 \text{ kip}) + (50.894 \text{ kip}))$ $\phi V_n = 110.79 \text{ kip}$ <p>Considering x-direction:</p> <p>$V_{max} = 5.8473 \text{ kip}$ - Maximum shear force in the x-direction, Ratio - Capacity</p> $\text{Ratio} = \frac{V_{max}}{\phi V_n}$ $\text{Ratio} = \frac{(5.8473 \text{ kip})}{(110.79 \text{ kip})}$ $\text{Ratio} = 0.052781$ <p>Considering z-direction:</p> <p>$V_{max} = 0.051463 \text{ kip}$ - Maximum shear force in the z-direction, Ratio - Capacity</p> $\text{Ratio} = \frac{V_{max}}{\phi V_n}$ $\text{Ratio} = \frac{(0.051463 \text{ kip})}{(110.79 \text{ kip})}$ $\text{Ratio} = 0.00046453$	<p>Status: PASS Ratio: 0.050</p> <p>Status: PASS Ratio: 0.000</p>
	<p>Flexural Strength (ACI 318-19, LFRD)</p> <p>S_m - Section modulus</p> $S_m = \frac{b D^2}{6}$ $S_m = \frac{(48 \text{ in}) \times (48 \text{ in})^2}{6}$ $S_m = 18432 \text{ in}^3$	

<p>14.5.2.1b</p>	<p>$\lambda = 1$ - Concrete modification factor (Normal concrete), Allowable flexural strength: M_n shall be the lesser of: $\phi M_{n,1}$</p> $\phi M_{n,1} = \phi \times 5 \times \lambda \times \sqrt{f'_c} \times S_m$ $\phi M_{n,1} = 0.65 \times 5 \times 1 \times \sqrt{2.5 \text{ksi}} \times 18432.001 \text{in}^3$ $\phi M_{n,1} = 249.600 \text{kipft}$ <p>$\phi M_{n,2}$</p> $\phi M_{n,2} = \phi \times 0.85 \times f'_c \times S_m$ $\phi M_{n,2} = (0.65) \times 0.85 \times (2.5 \text{ksi}) \times (18432 \text{in}^3)$ $\phi M_{n,2} = 2121.6 \text{kipft}$ <p>Therefore, ϕM_n - Allowable flexural strength,</p> $\phi M_n = \text{MIN}[\phi M_{n,1}, \phi M_{n,2}]$ $\phi M_n = \text{MIN}[(249.6 \text{kipft}), (2121.6 \text{kipft})]$ $\phi M_n = 249.6 \text{kipft}$ <p>Considering x-direction: $M_{max} = 13.093 \text{kipft}$ - Maximum moment in the x-direction, Ratio - Capacity</p> $\text{Ratio} = \frac{M_{max}}{\phi M_n}$ $\text{Ratio} = \frac{(13.093 \text{kipft})}{(249.6 \text{kipft})}$ $\text{Ratio} = 0.052456$	<p>Status: PASS Ratio: 0.050</p>
	<p>Considering z-direction: $M_{max} = 0.097749 \text{kipft}$ - Maximum moment in the z-direction, Ratio - Capacity</p> $\text{Ratio} = \frac{M_{max}}{\phi M_n}$ $\text{Ratio} = \frac{(0.097749 \text{kipft})}{(249.6 \text{kipft})}$ $\text{Ratio} = 0.00039162$	<p>Status: PASS Ratio: 0.000</p>